CD Sheet Music™

125
Exercises in Passage-playing.

Repeat each Exercise several times.

C. CZERNY. Op. 261, Book I.

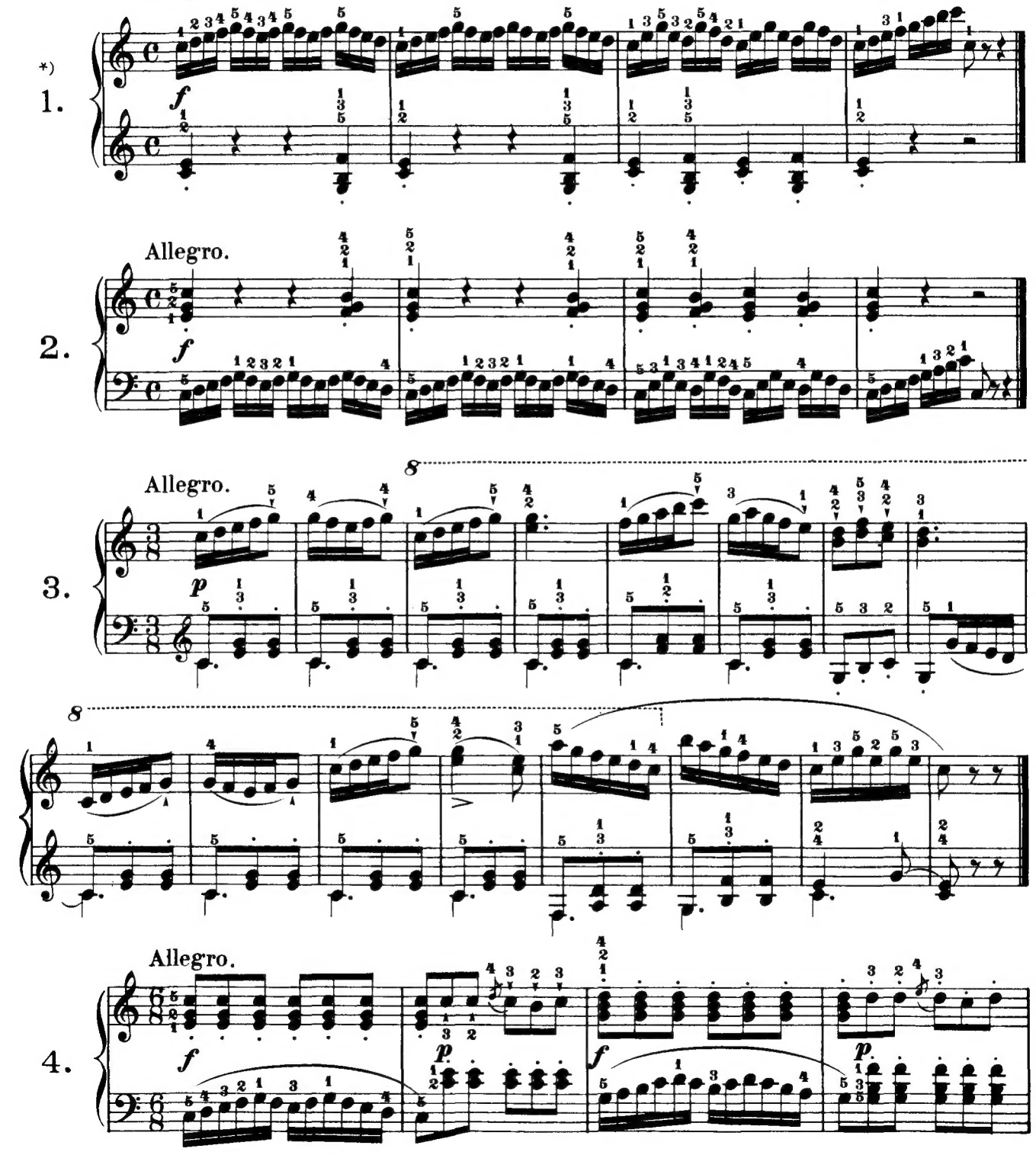

*) It is excellent practice to play the first 10 exercises in C♯ as well, using the same fingering wherever practicable.

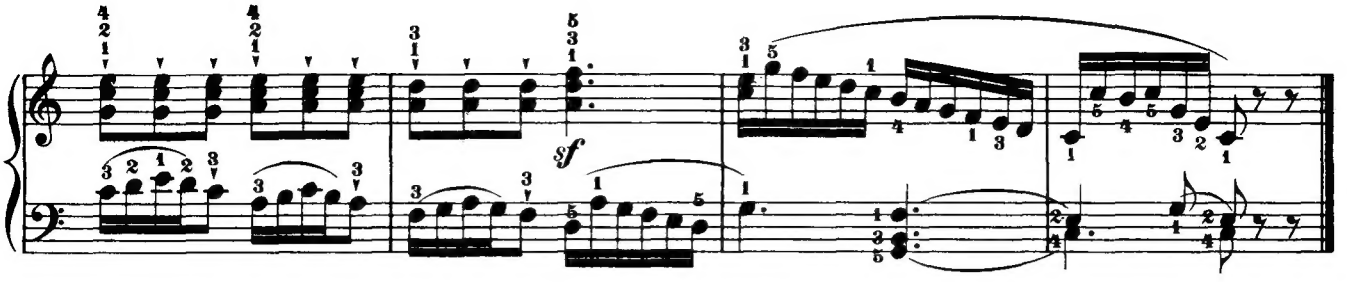

Allegro.

5.

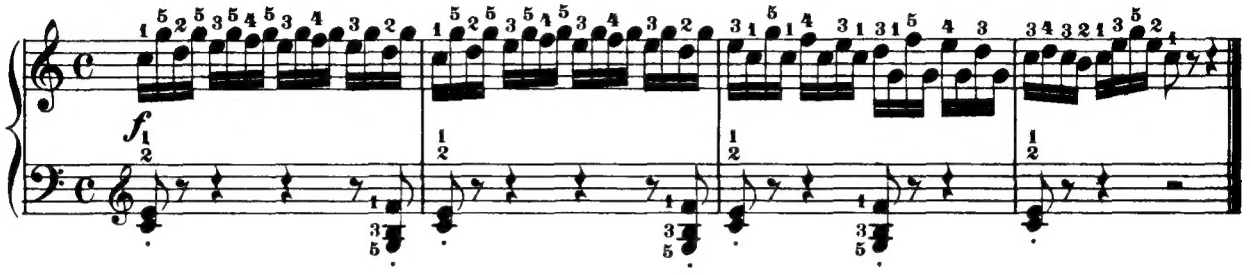

Allegro.

6.

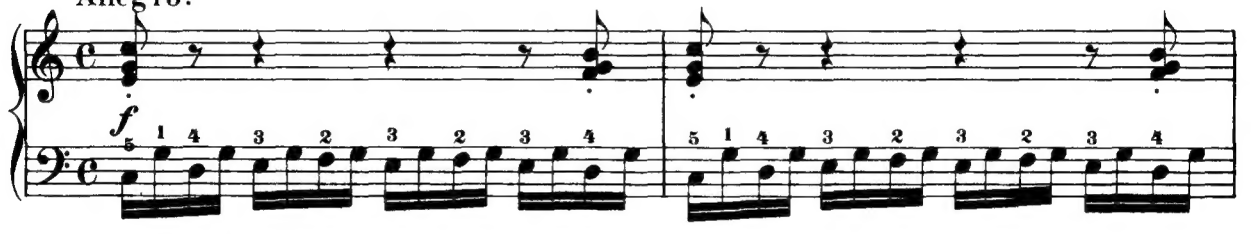

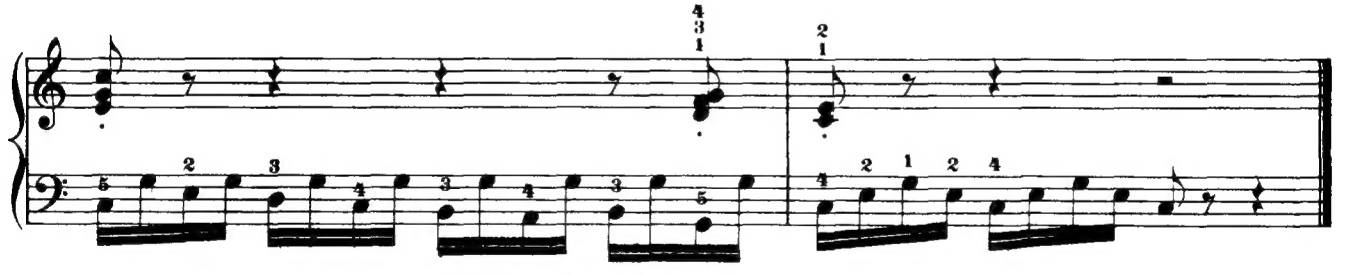

Allegretto vivace.

7.

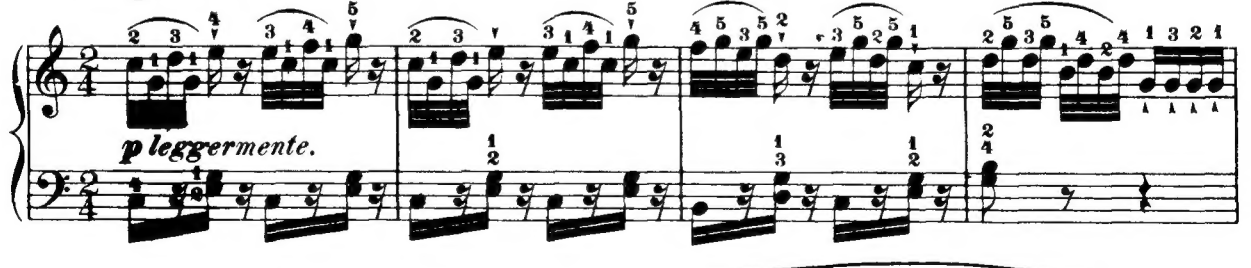

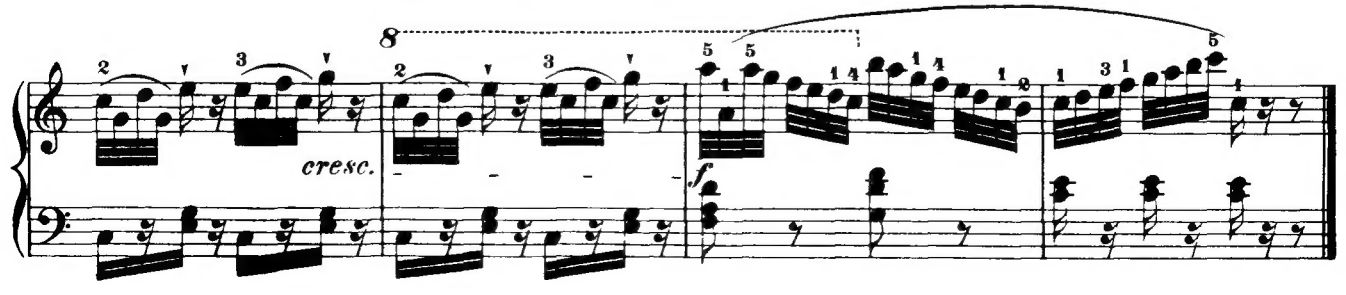

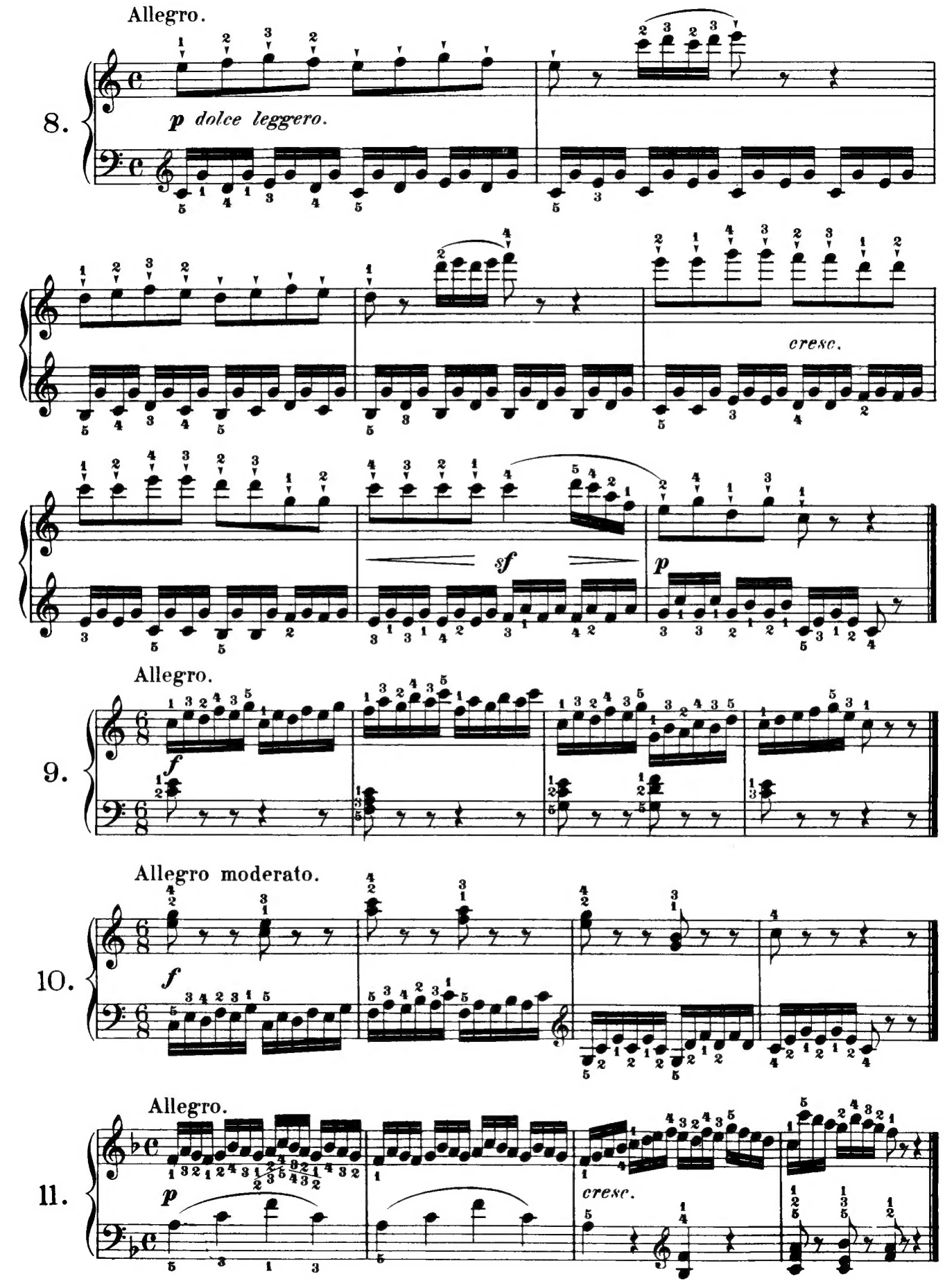
Allegro.
8.
p dolce leggero.
cresc.
sf
p
Allegro.
9.
f
Allegro moderato.
10.
f
Allegro.
11.
p
cresc.

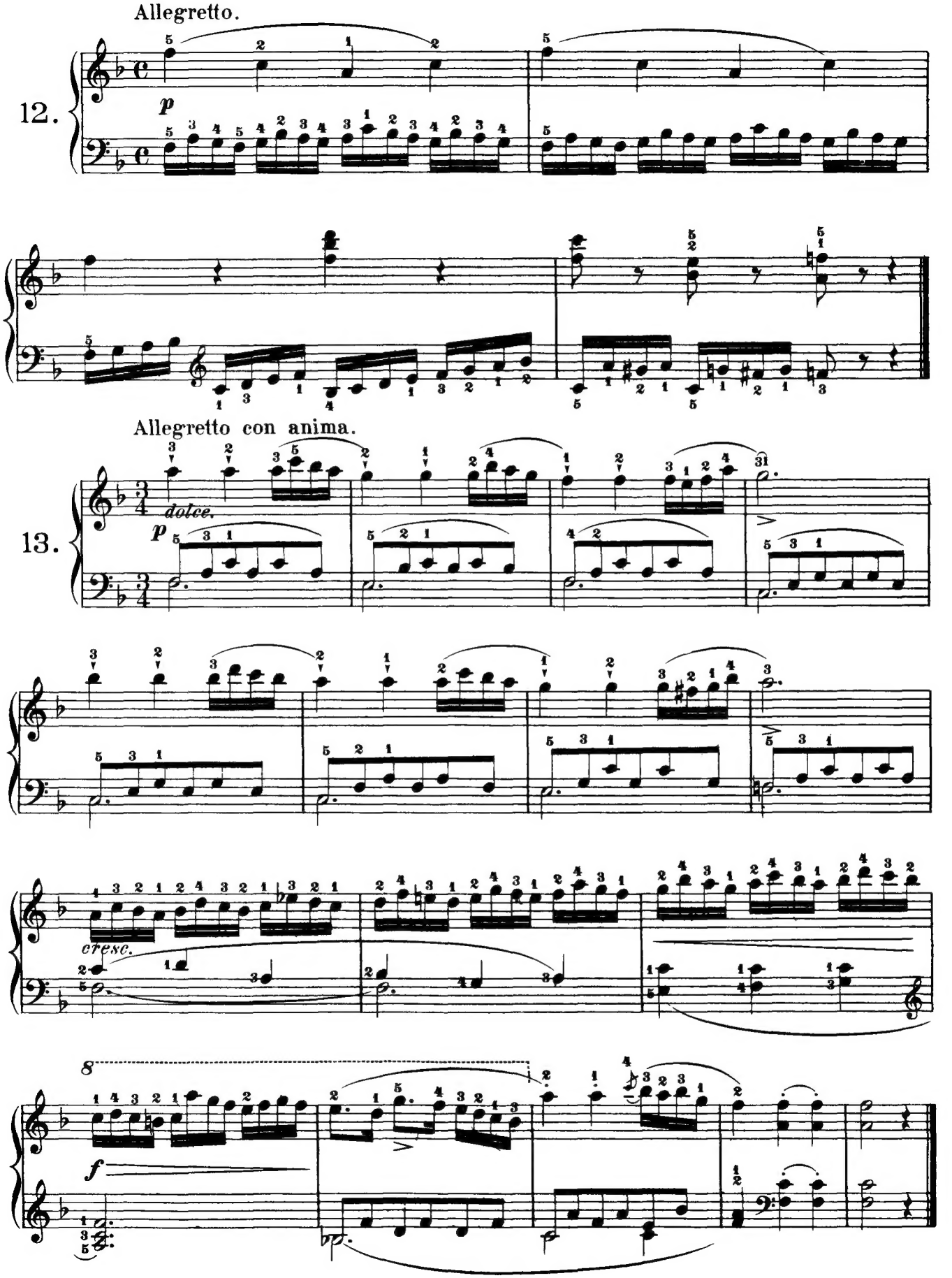
Allegretto.
12.
p
Allegretto con anima.
13.
dolce.
p
cresc.
8
f

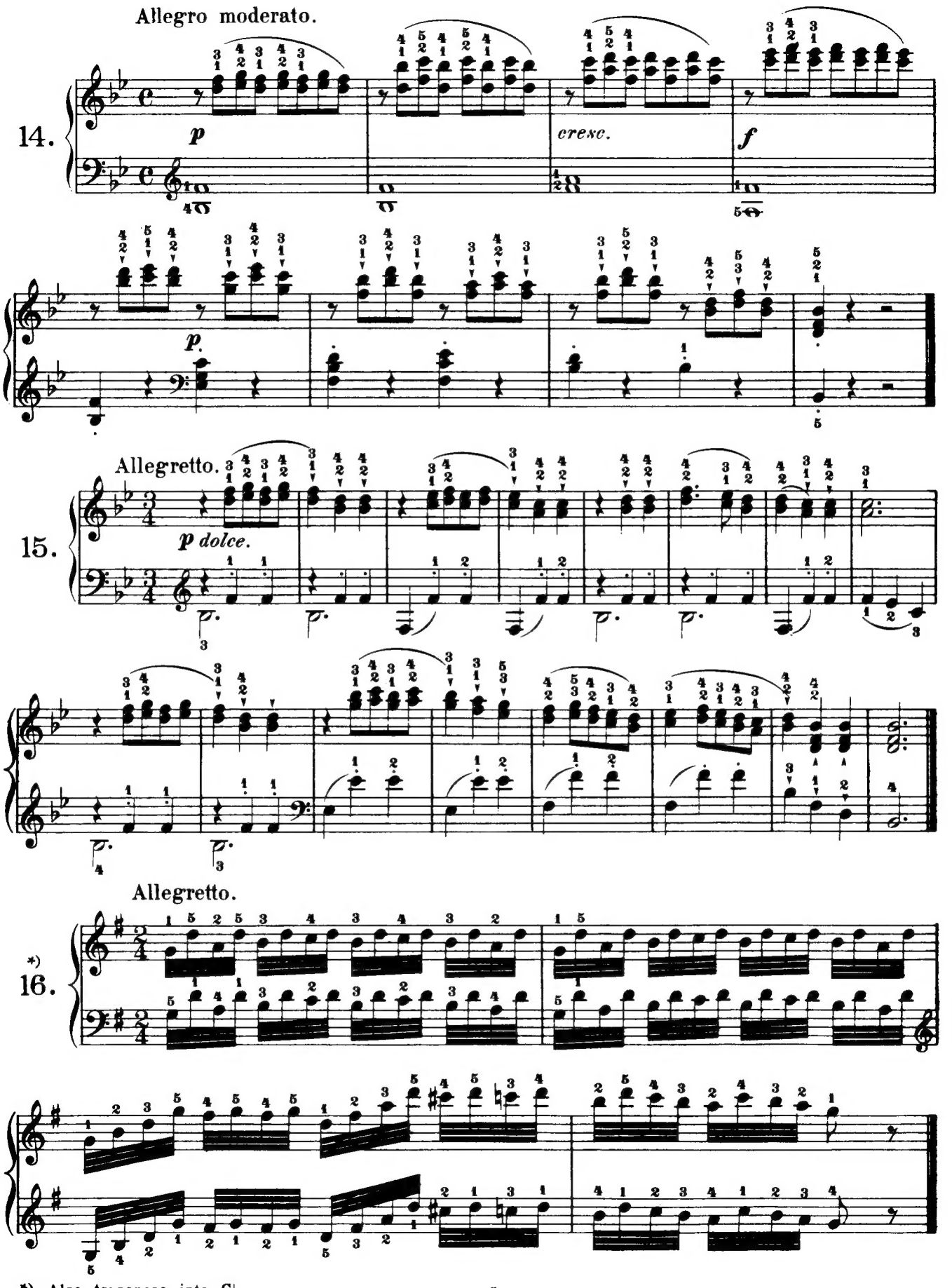

*) Also transpose into G♭.

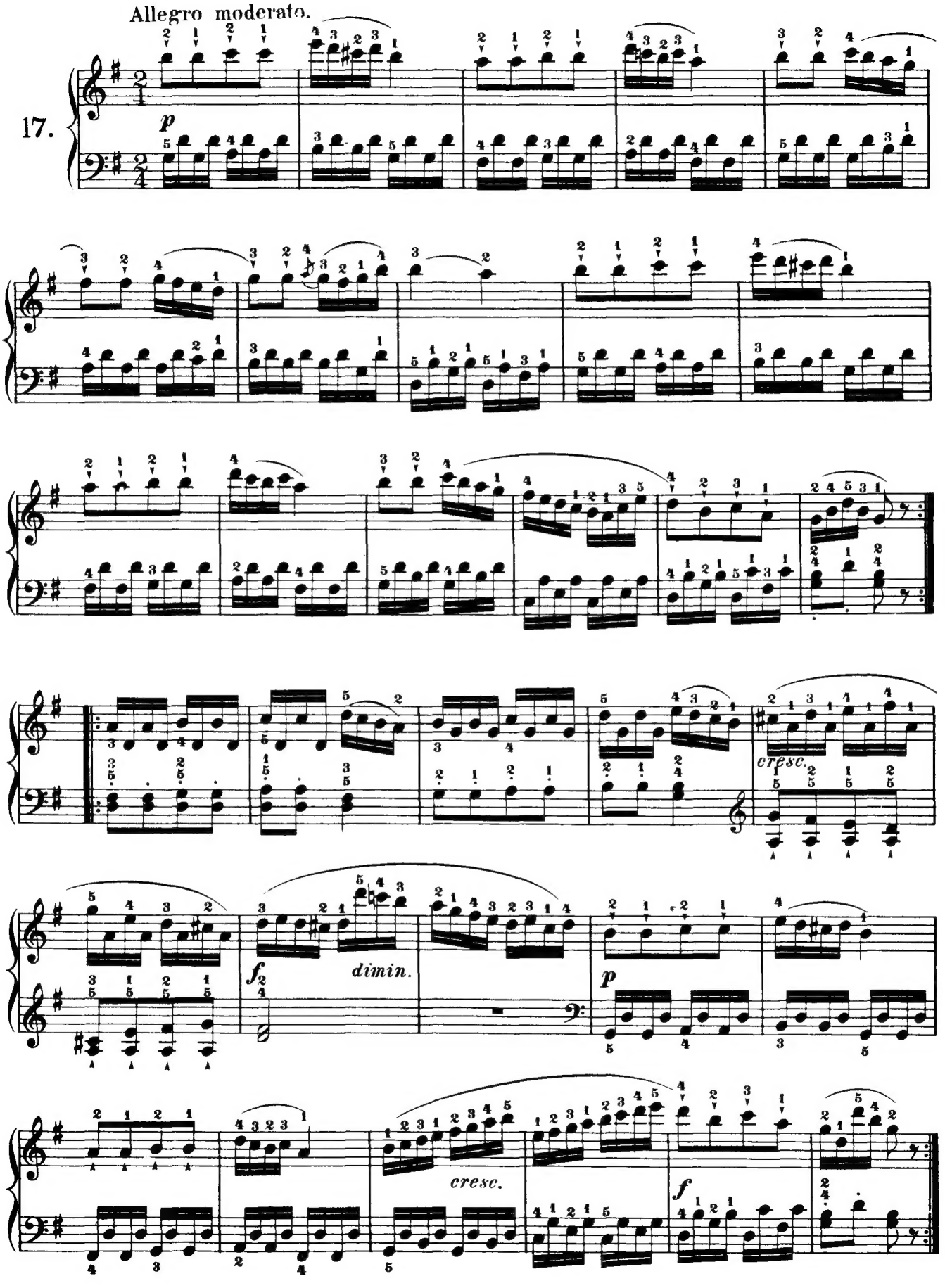
Allegro moderato.
17.
p
cresc.
f
dimin.
p
cresc.
f

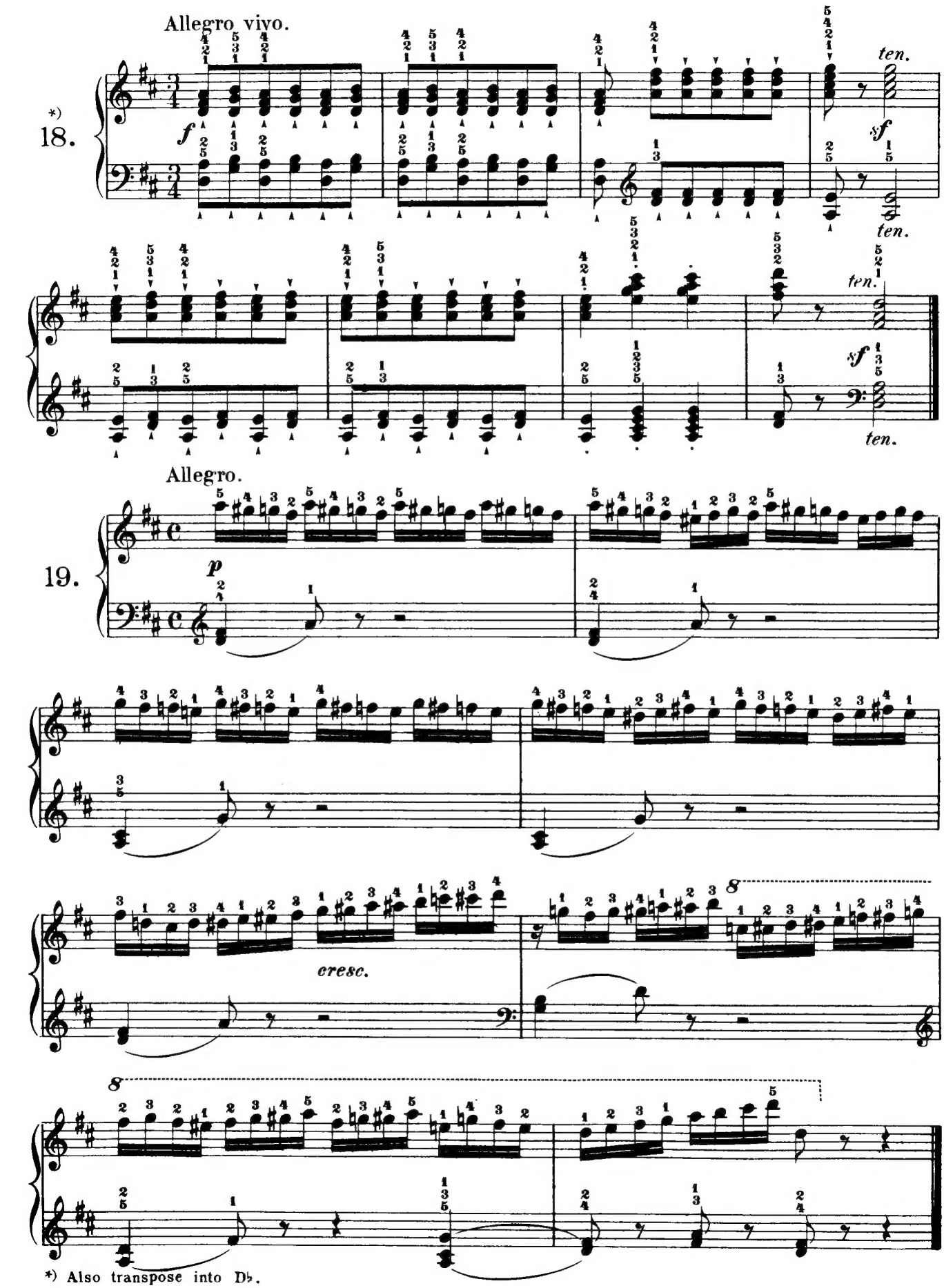
Allegro vivo.
*)
18.
f
ten.
sf
ten.
ten.
sf
ten.
Allegro.
19.
p
cresc.
8
8
*) Also transpose into D♭.

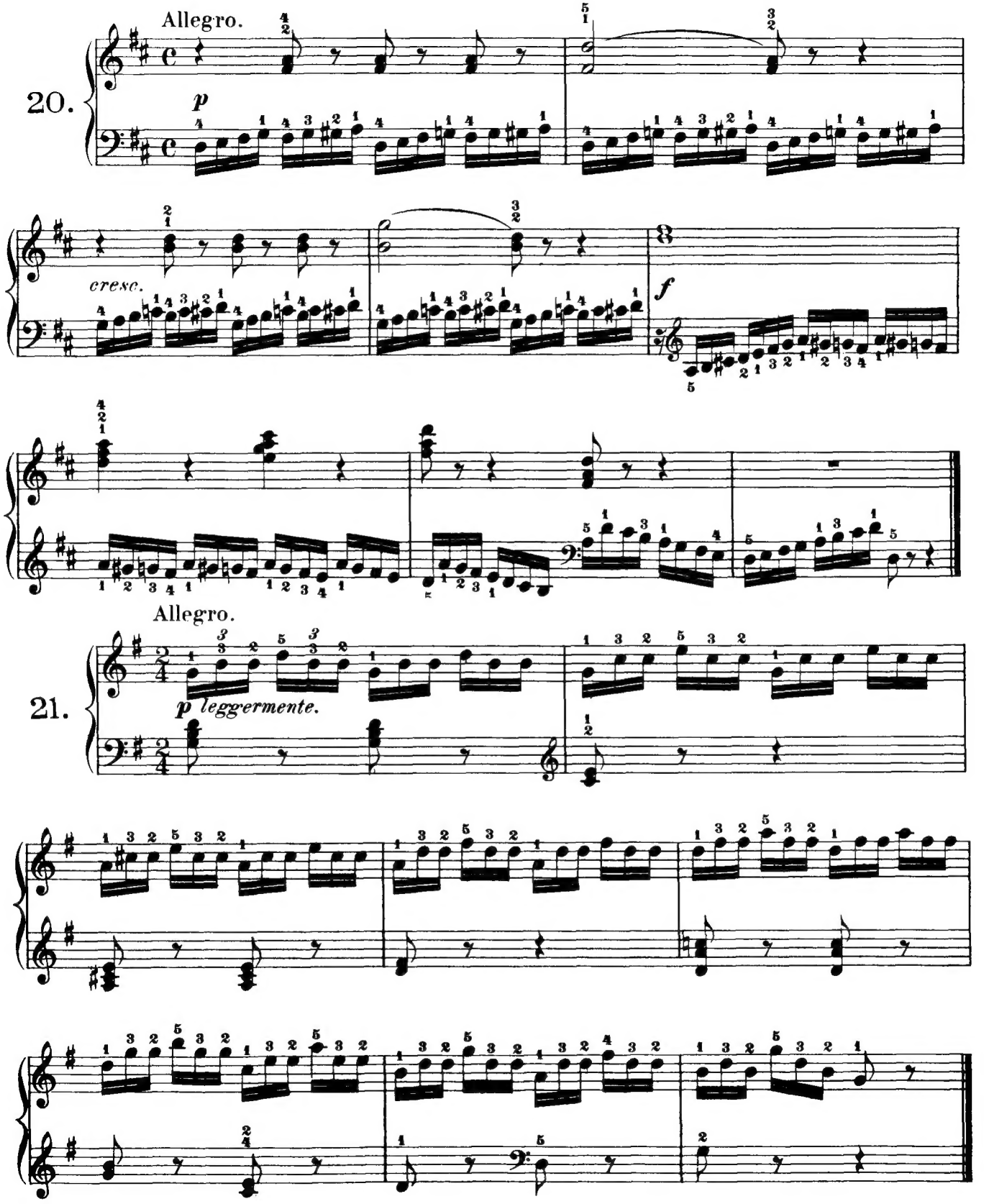
Allegro.
20.
p
cresc.
f
Allegro.
21.
p leggermente.

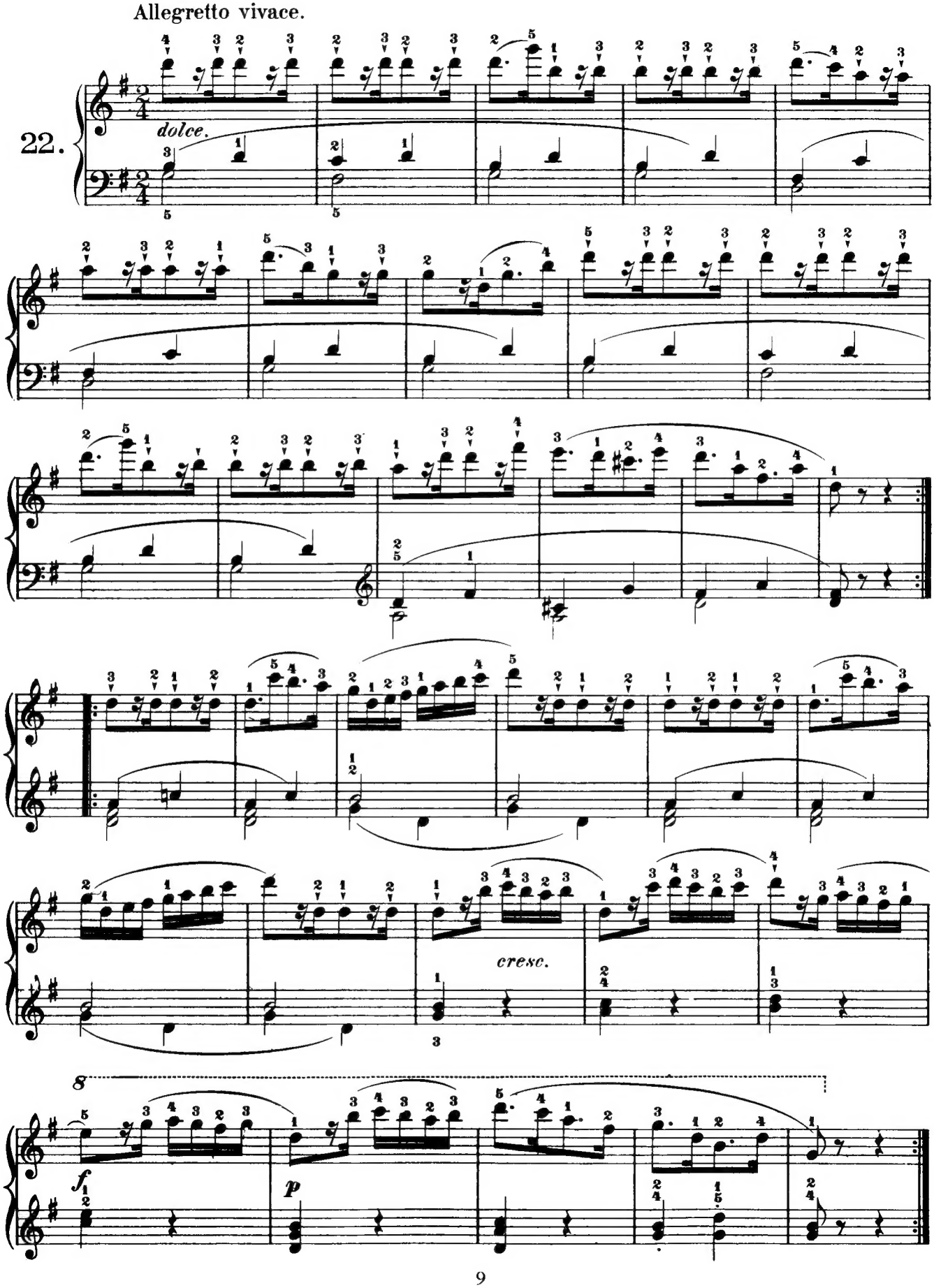
Allegretto vivace.
22.
dolce.
cresc.
8
f
p

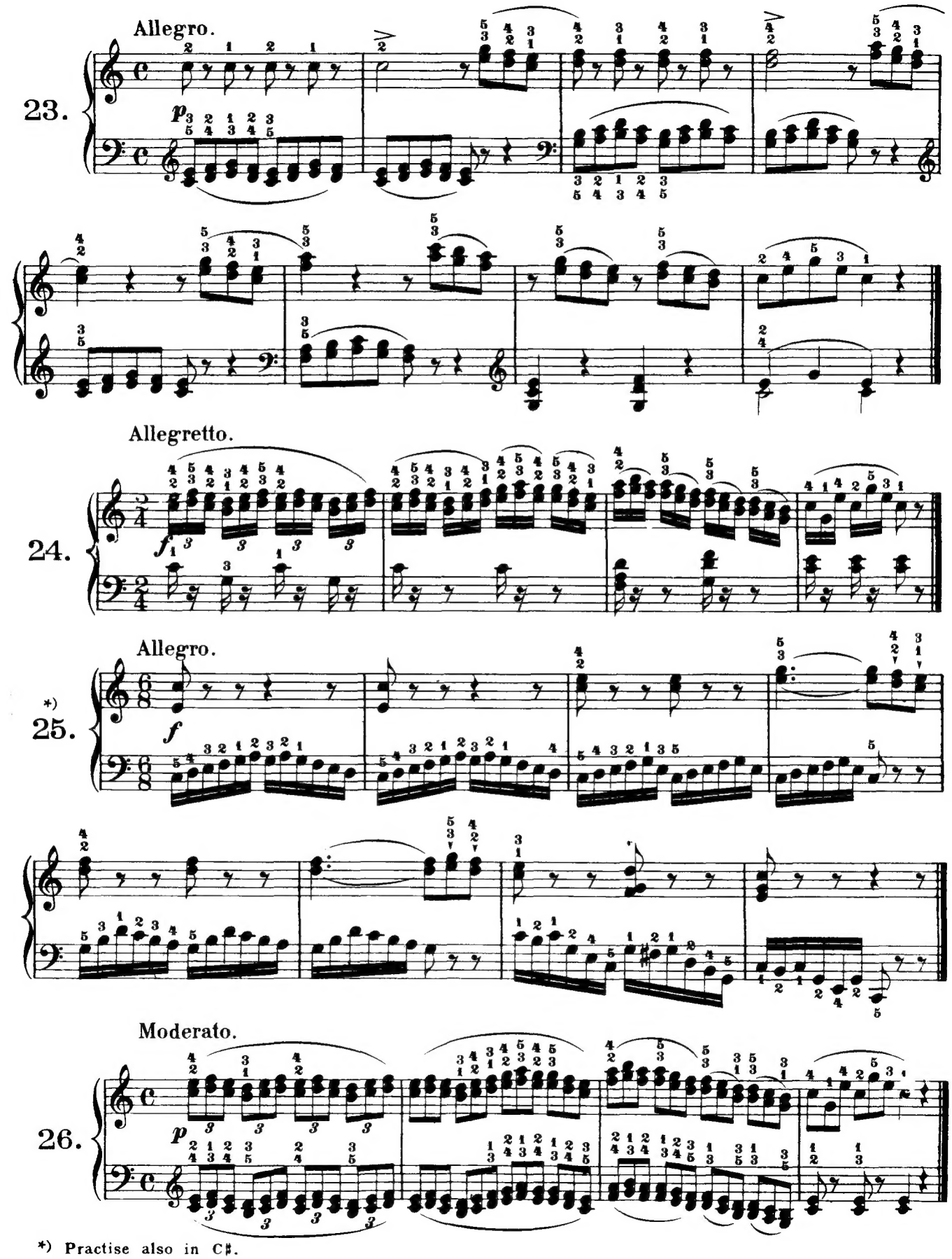

*) Practise also in C♯.

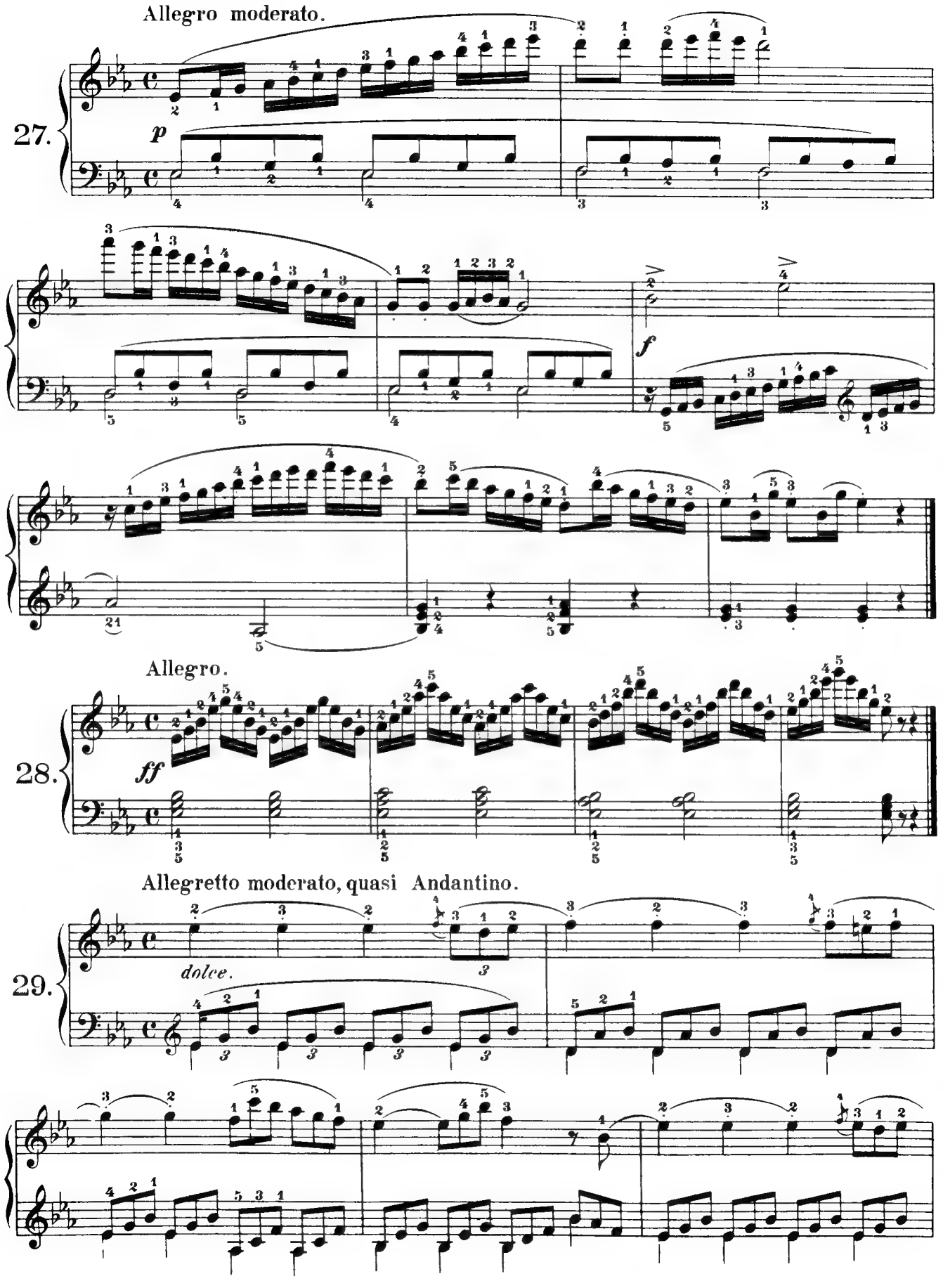
Allegro moderato.
27.
p
f
Allegro.
28.
ff
Allegretto moderato, quasi Andantino.
29.
dolce.

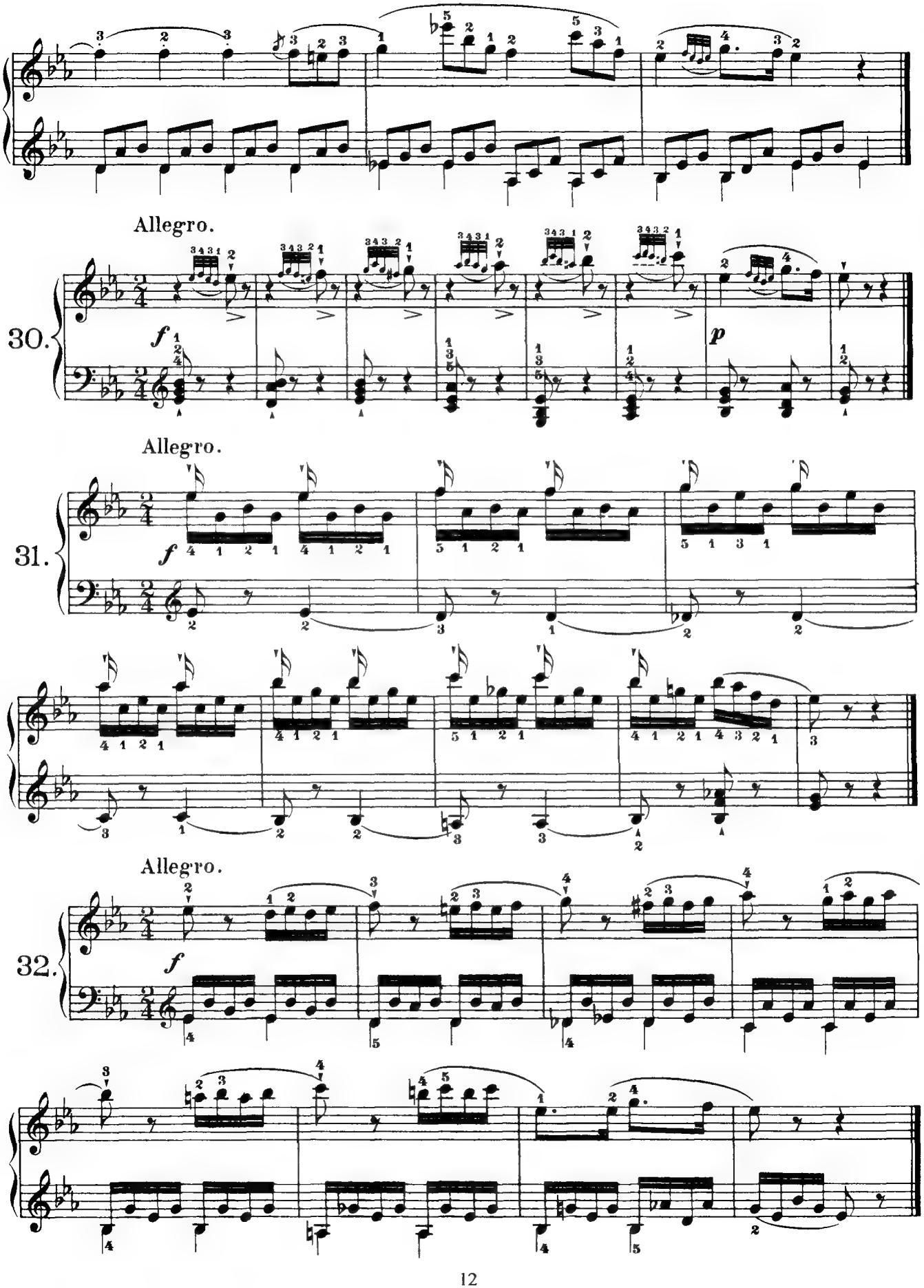
Allegro.
30.
f
p
Allegro.
31.
f
Allegro.
32.
f

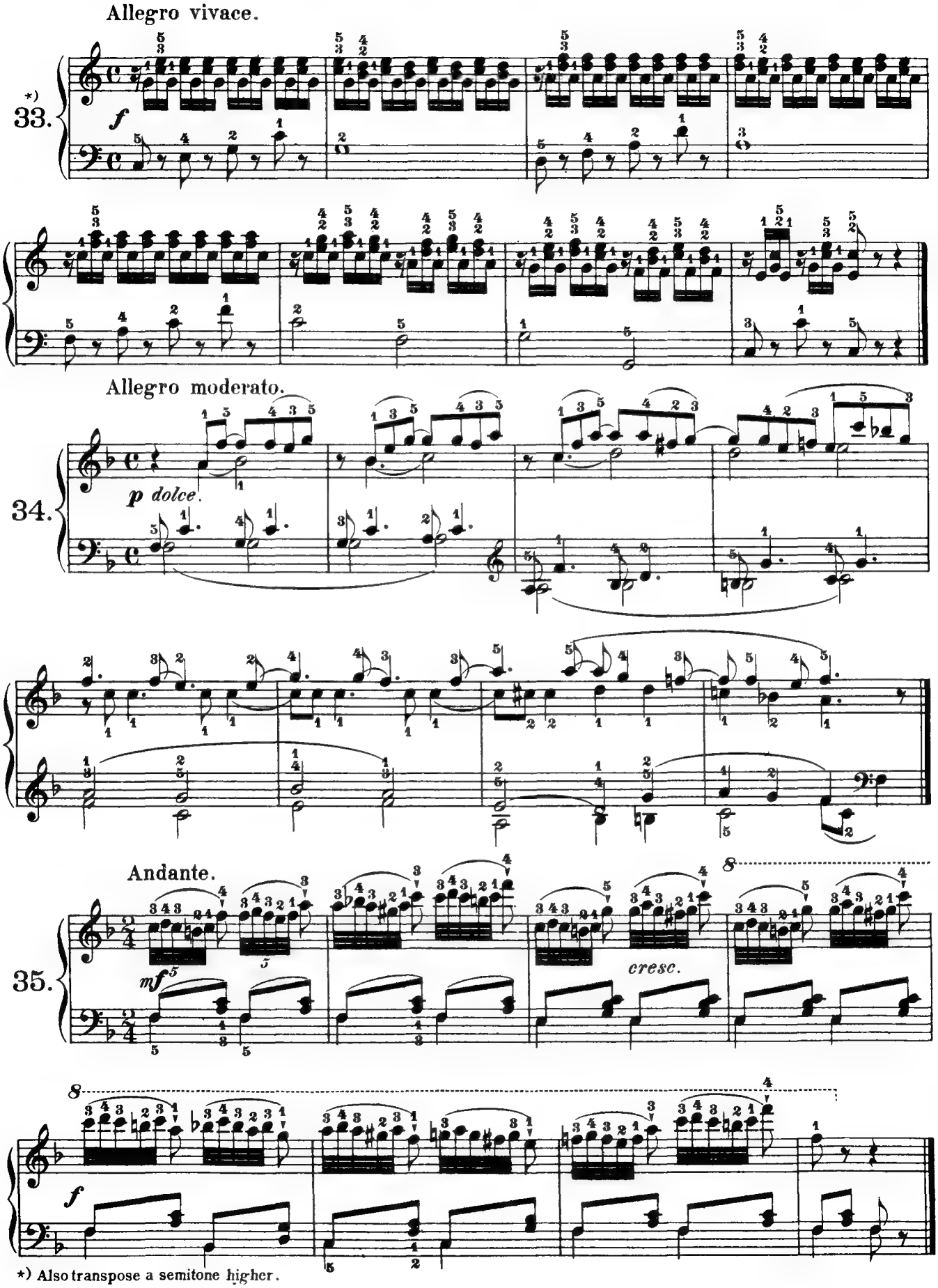

*) Also transpose a semitone higher.

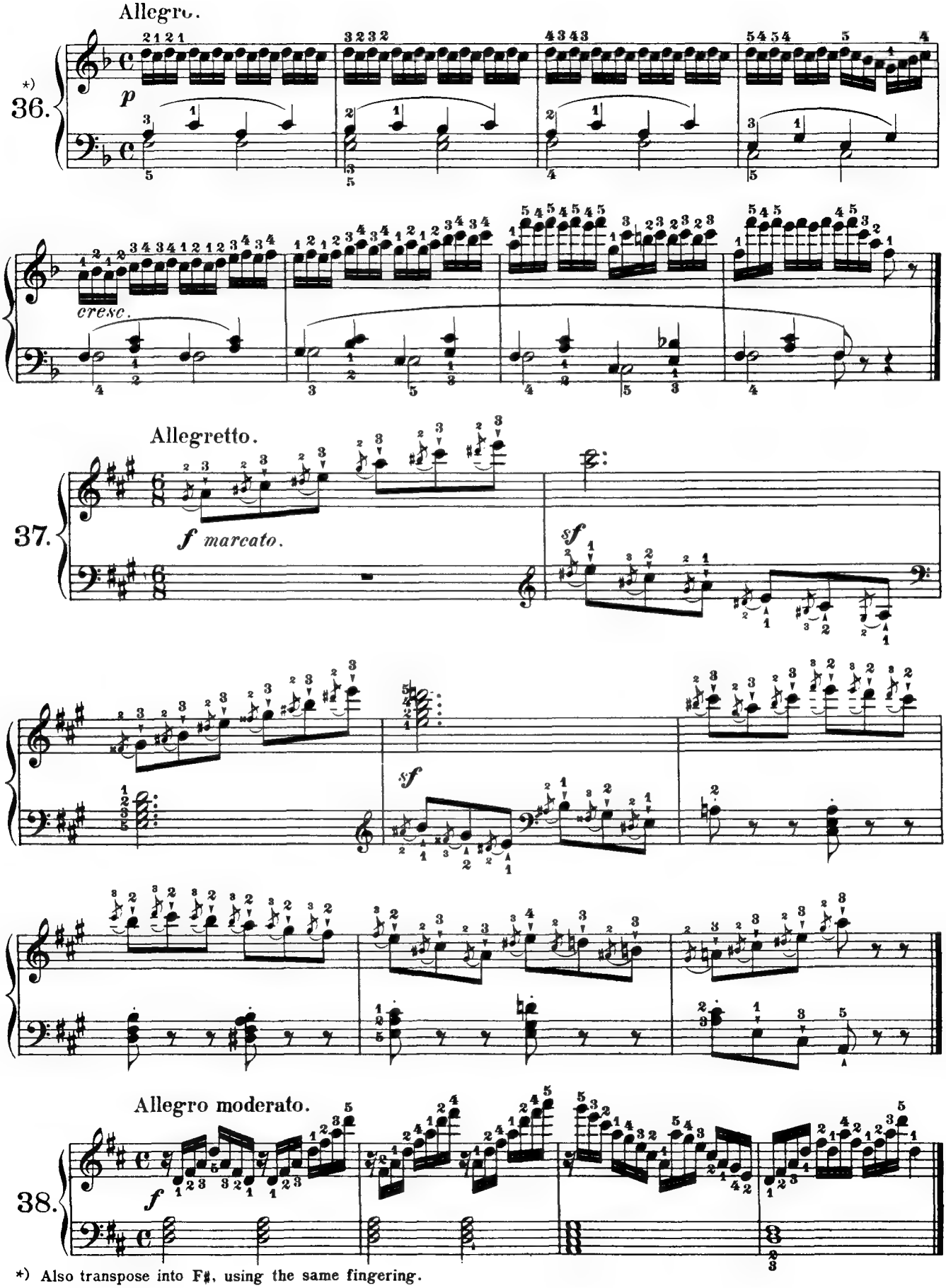

*) Also transpose into F♯, using the same fingering.

125
Exercises in Passage-playing.

Allegro moderato.

C. CZERNY. Op. 261, Book II.

39.

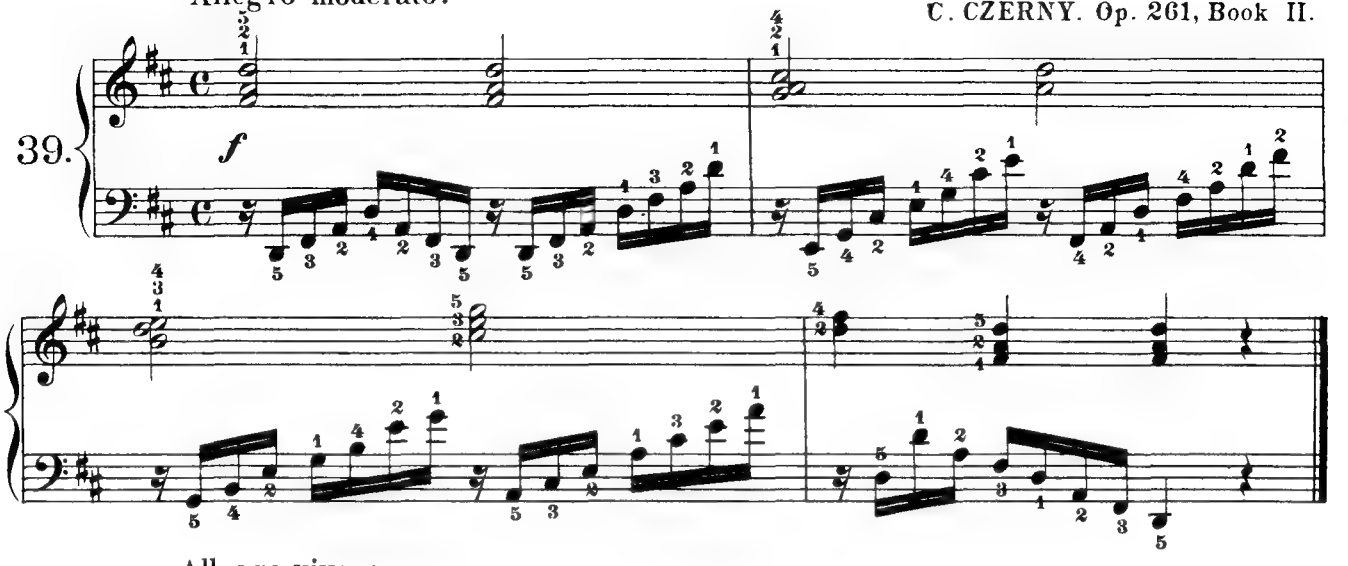

Allegro vivace.

40.

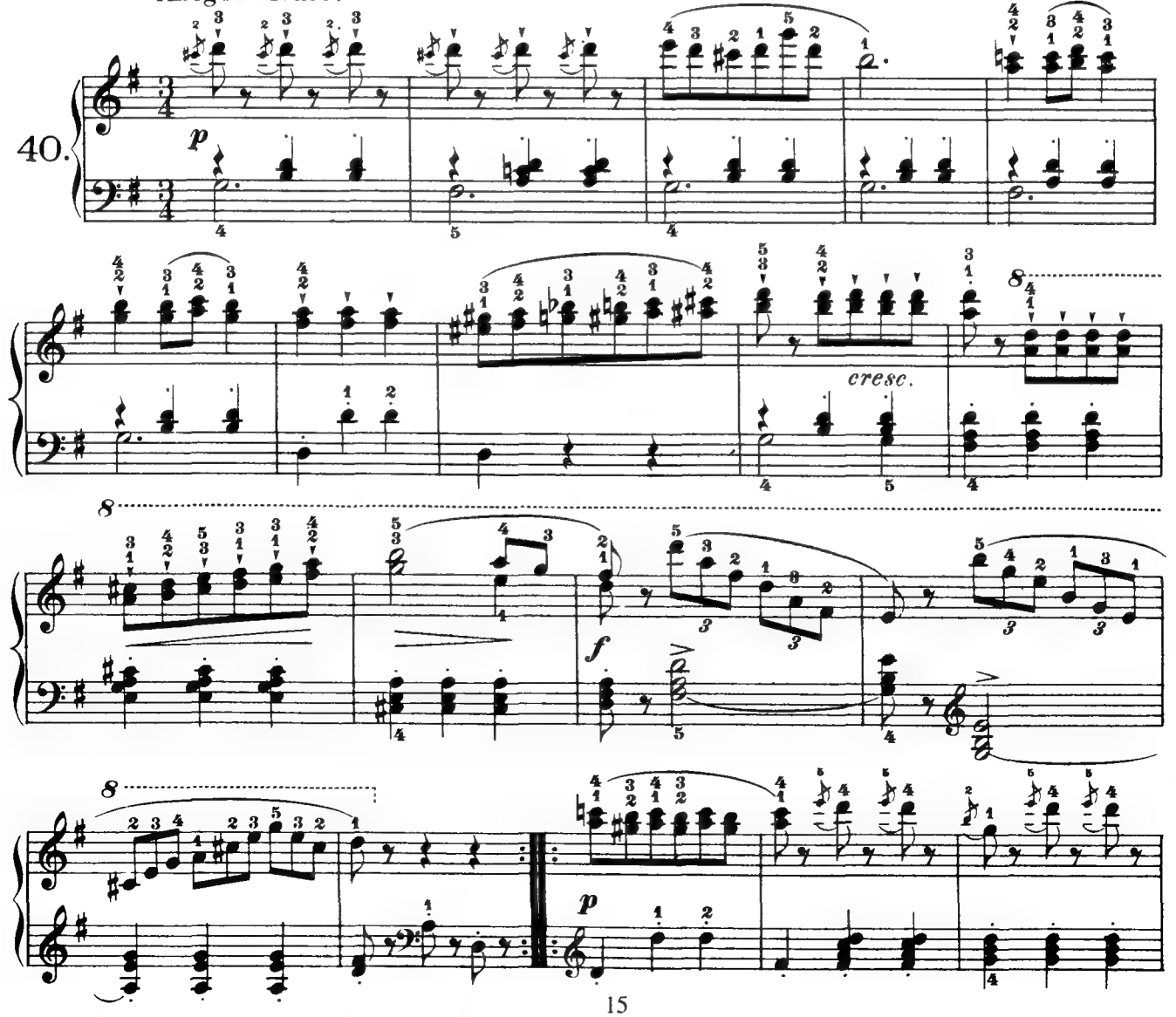

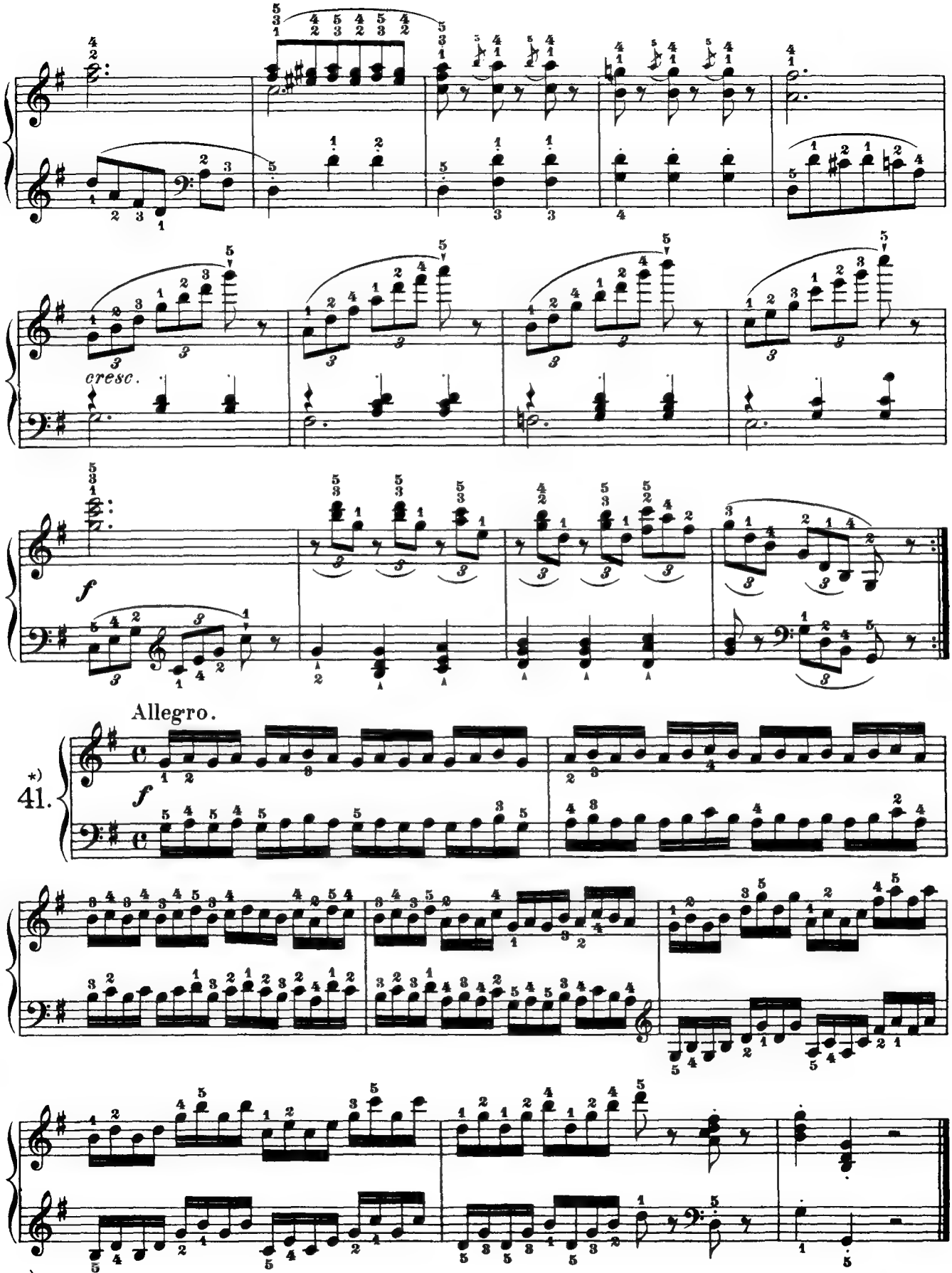

*) Also transpose into G♭, without changing the fingering given.

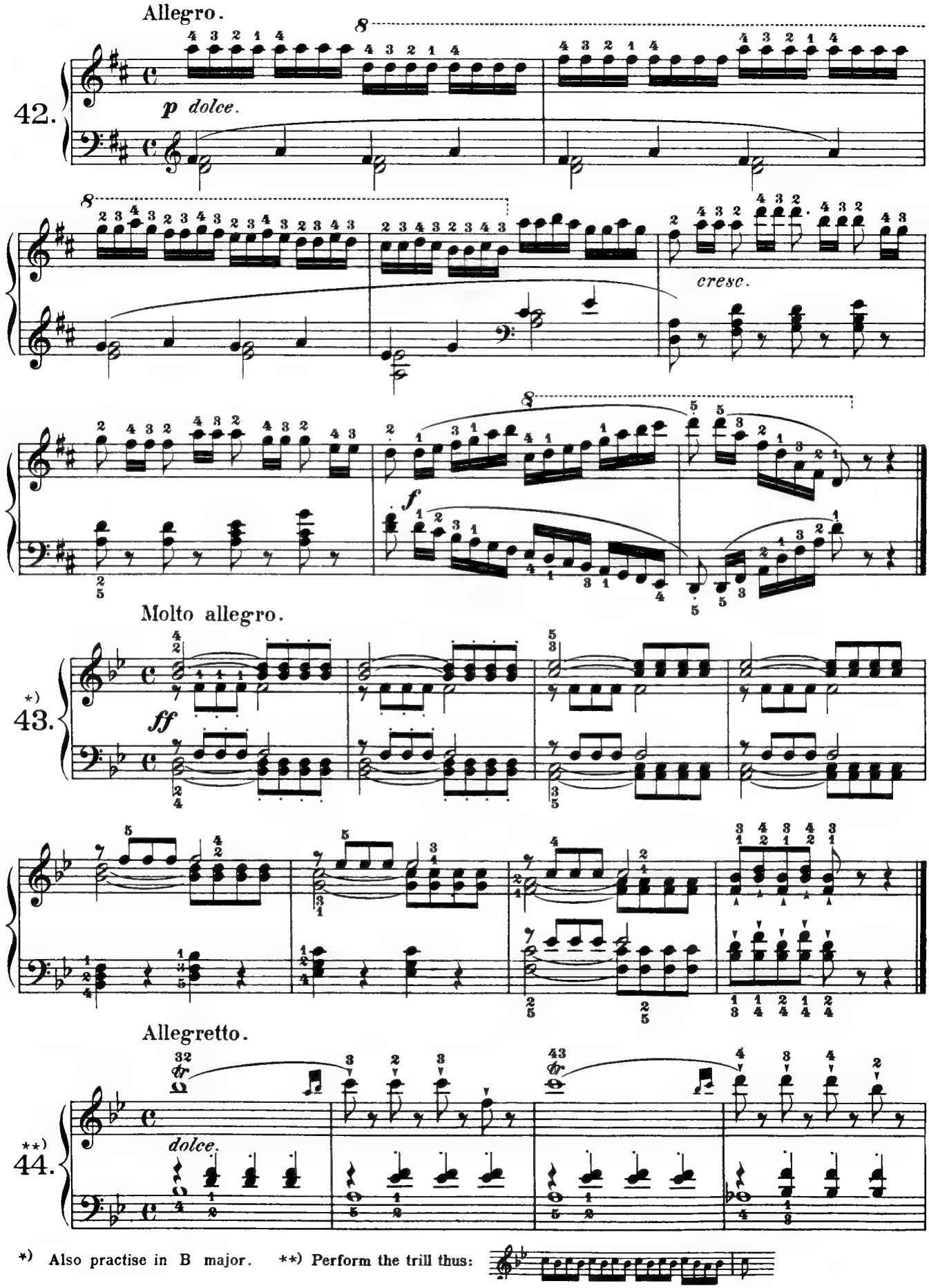

*) Also practise in B major. **) Perform the trill thus:

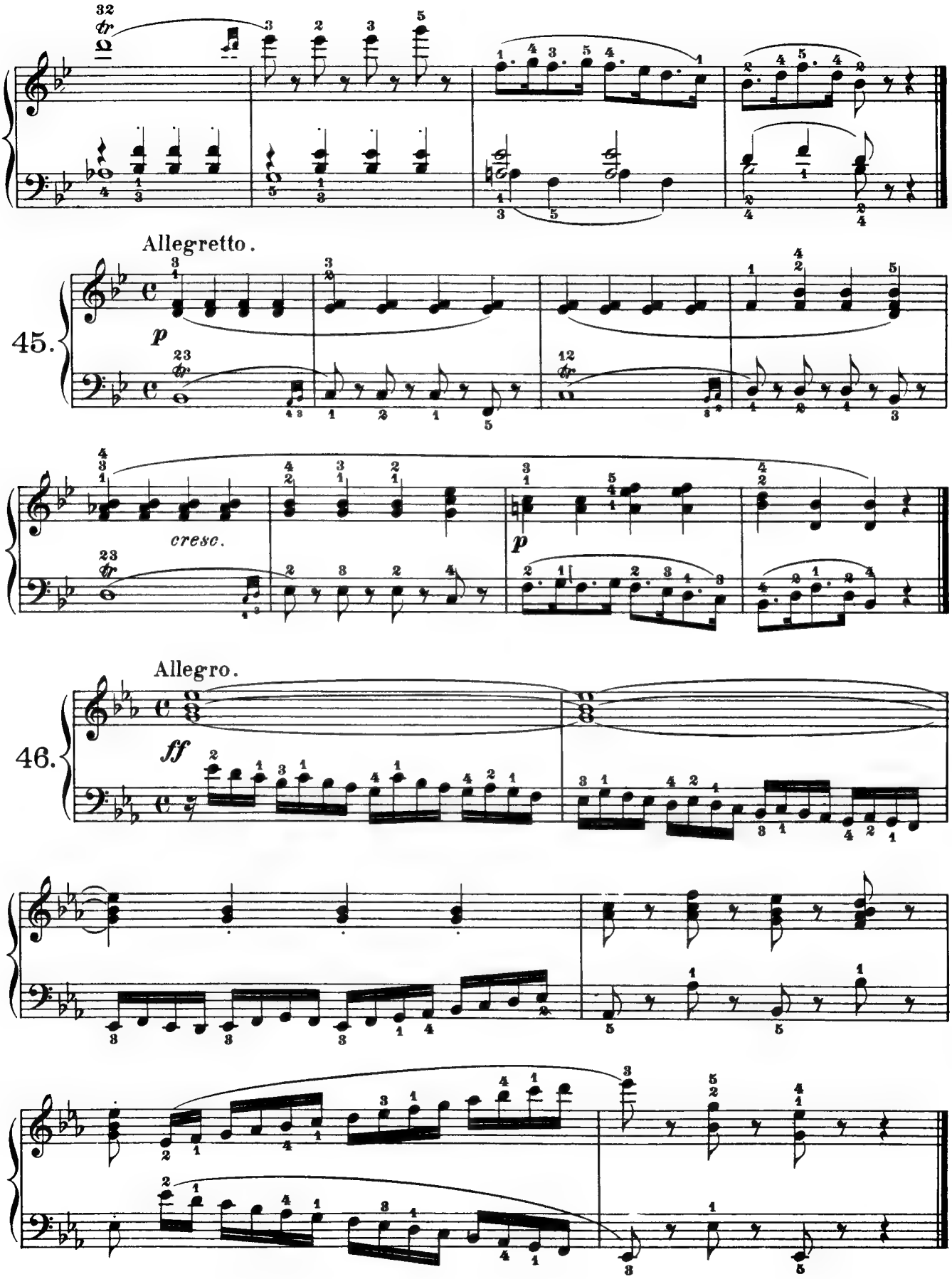
Allegretto.
45.
p
cresc.
p
Allegro.
46.
ff

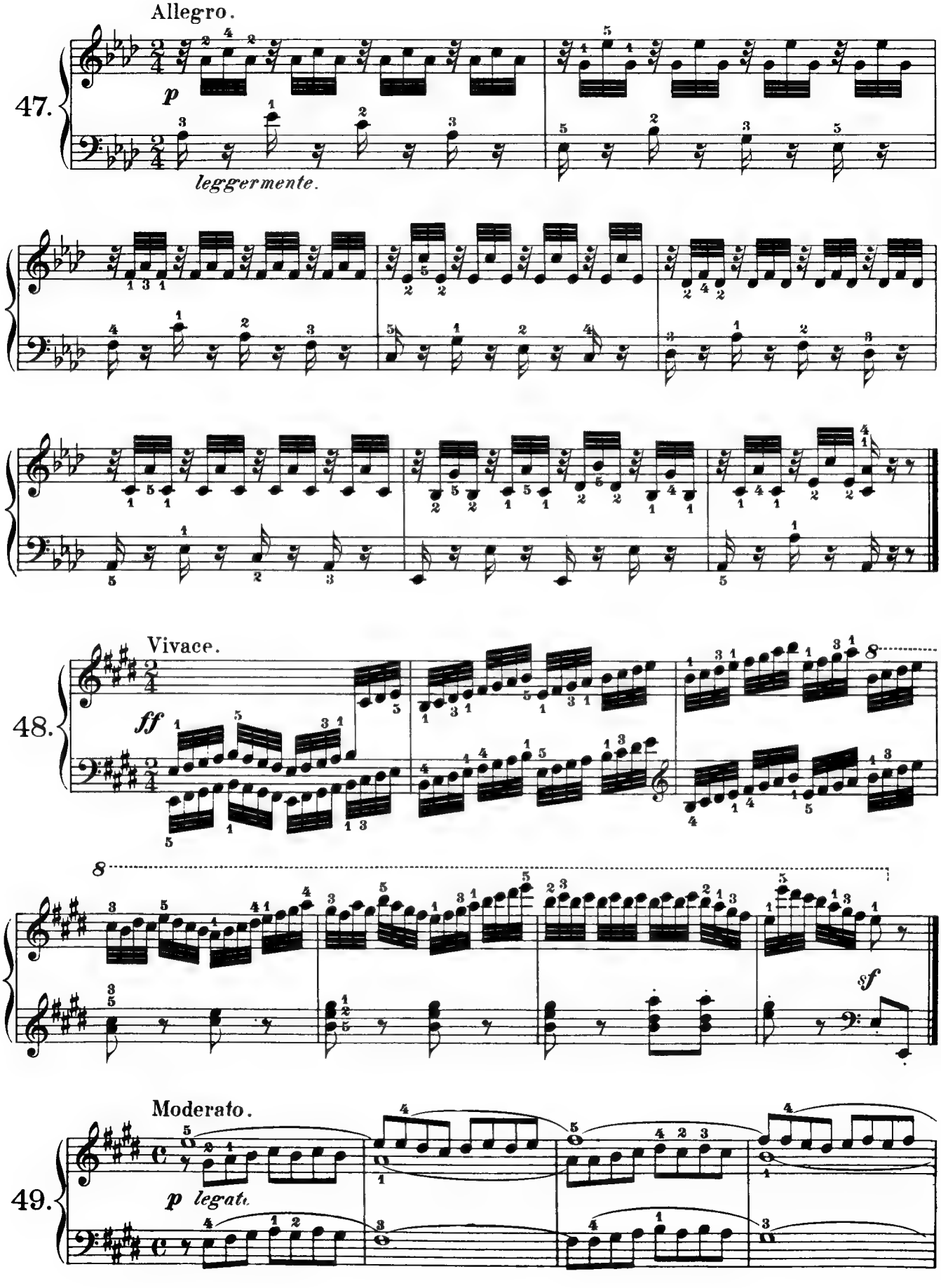
Allegro.
47.
p
leggermente.
Vivace.
48.
ff
8
8
sf
Moderato.
49.
p legato

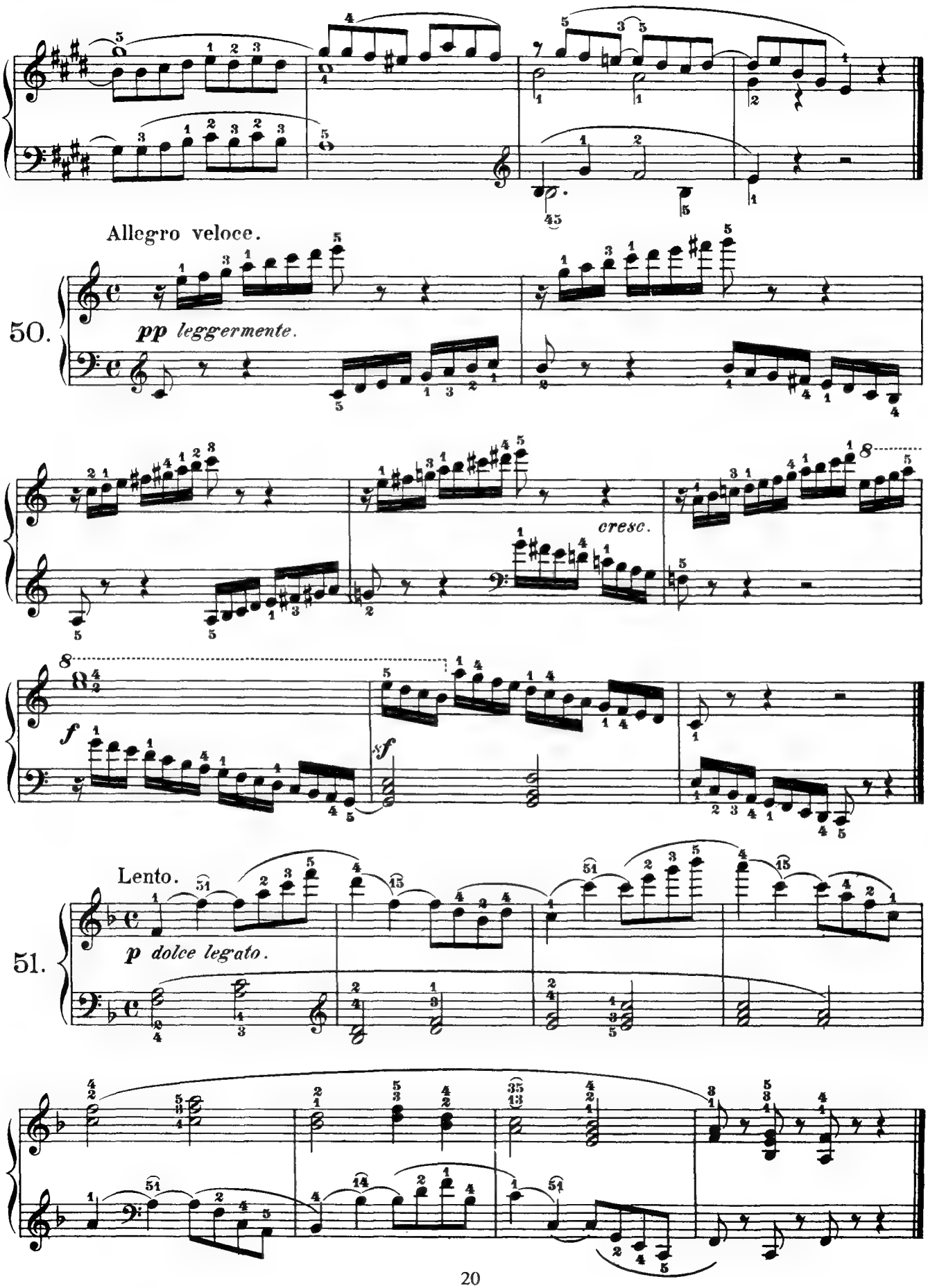
Allegro veloce.
50.
pp leggermente.
cresc.
f
sf
Lento.
51.
p dolce legato.

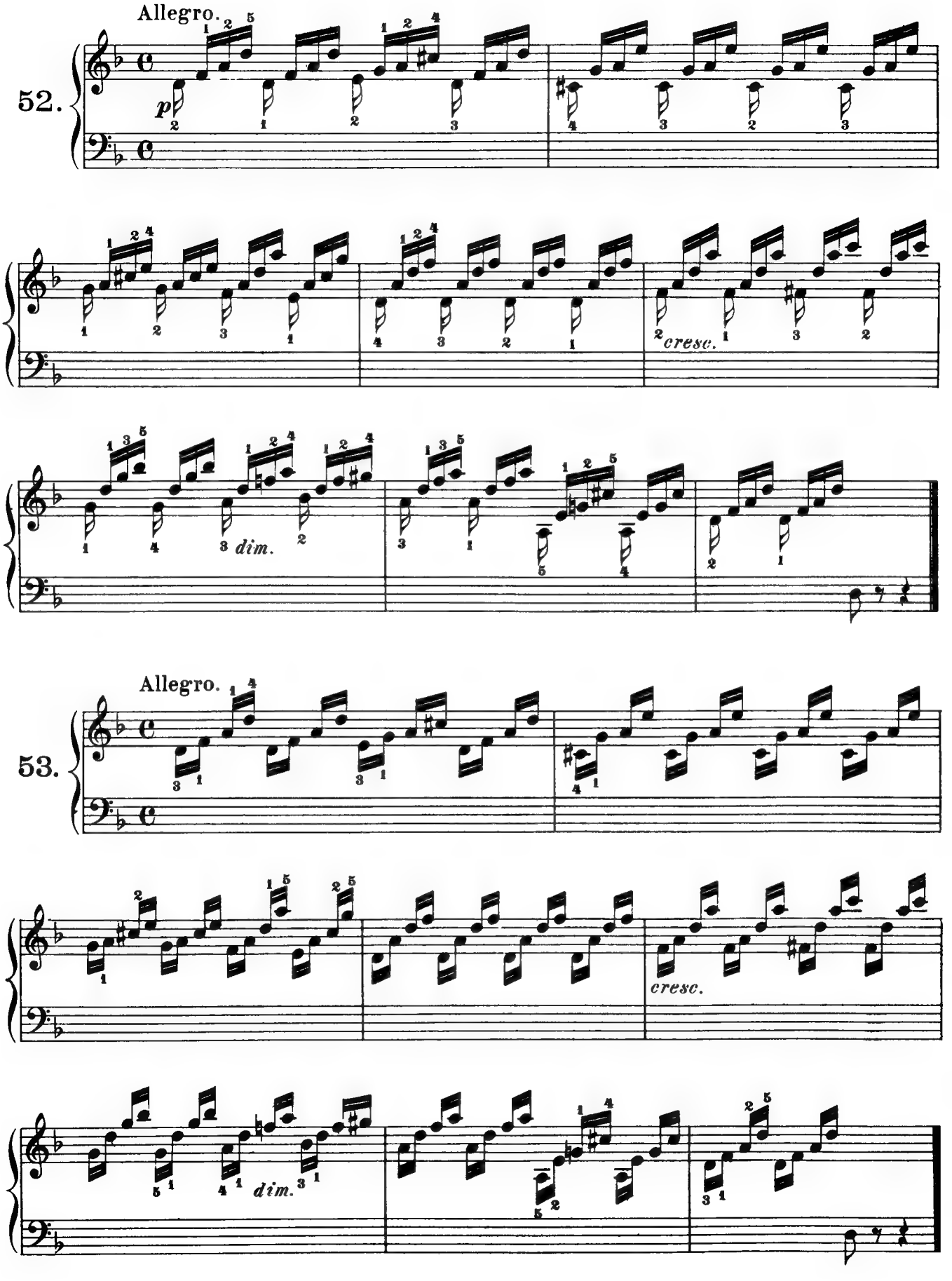
Allegro.
52.
p
cresc.
dim.
Allegro.
53.
cresc.
dim.

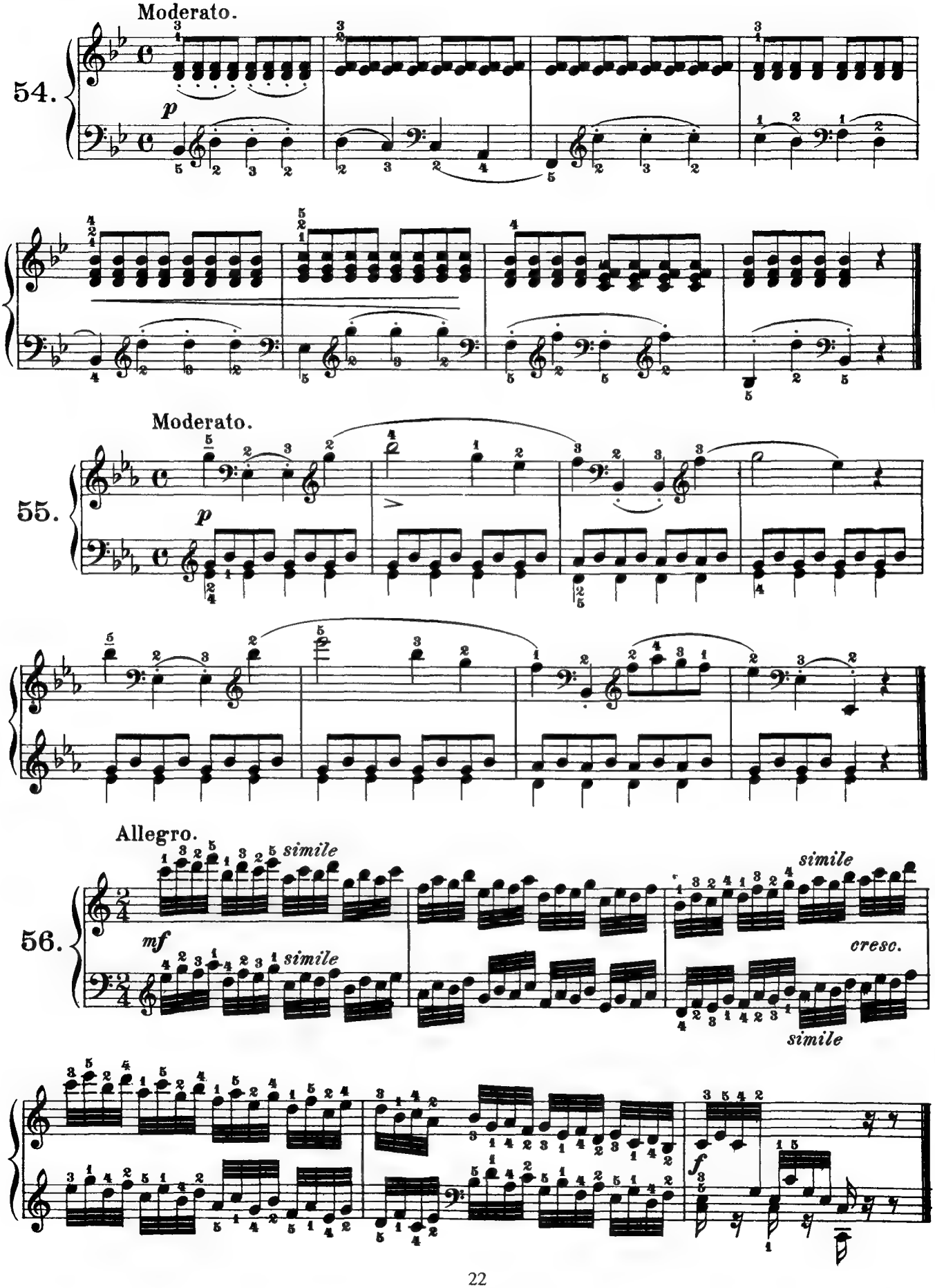
Moderato.
54.
p
Moderato.
55.
p
Allegro.
56.
mf
simile
simile
simile
simile
cresc.
f

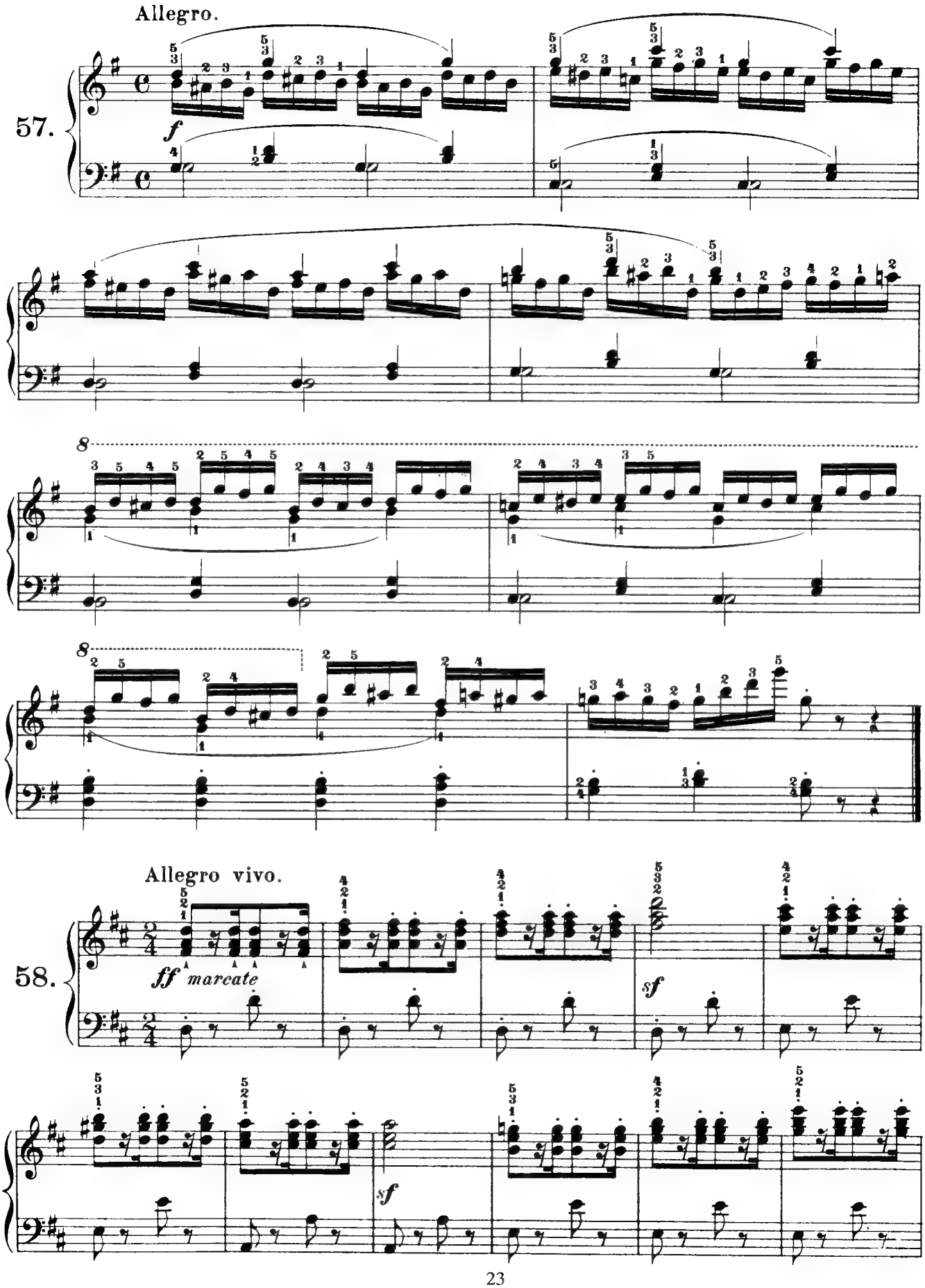
Allegro.
57.
f
8
8
Allegro vivo.
58.
ff marcate
sf
sf

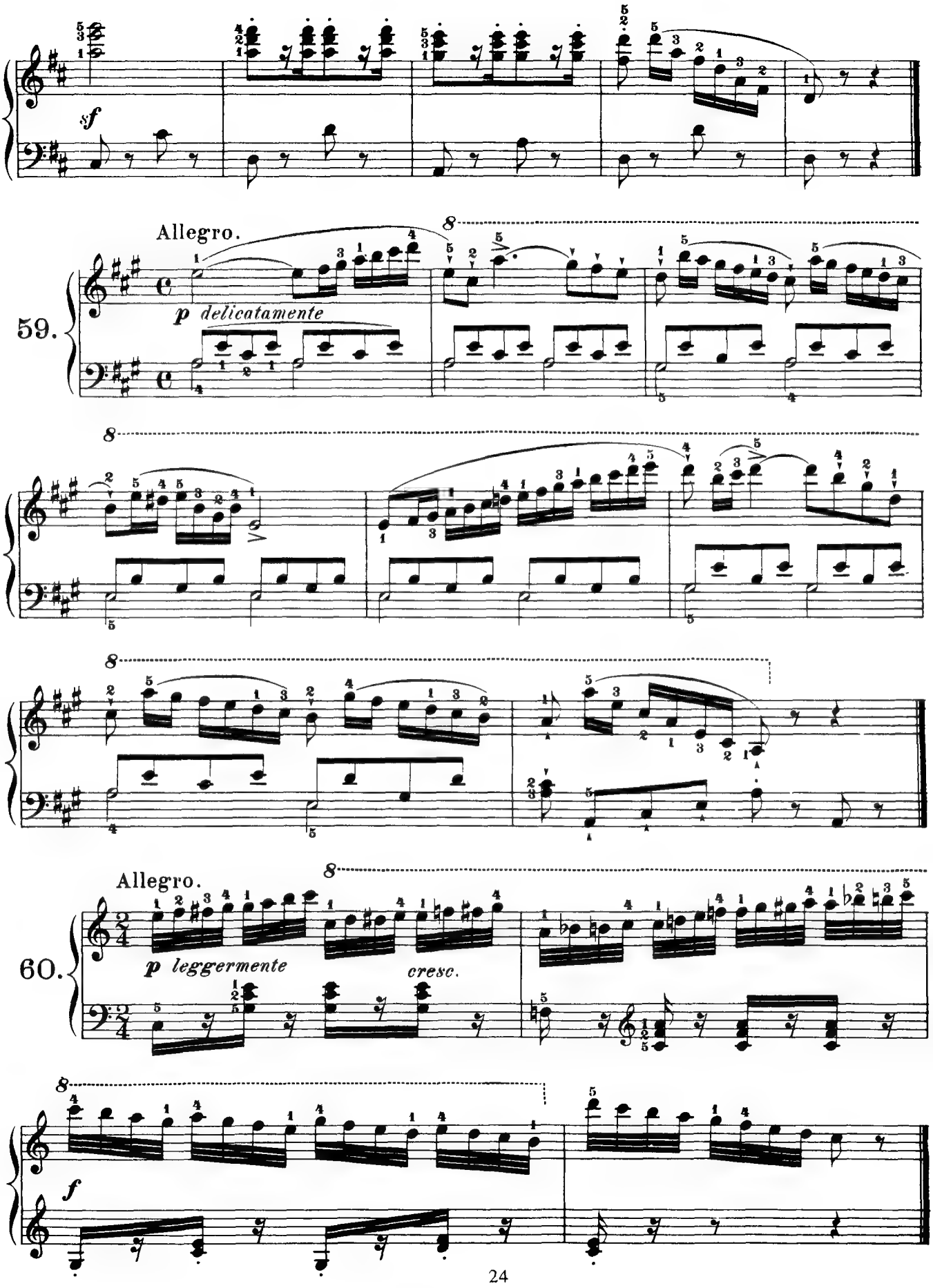
sf
Allegro.
59.
p delicatamente
8
Allegro.
60.
p leggermente
cresc.
f

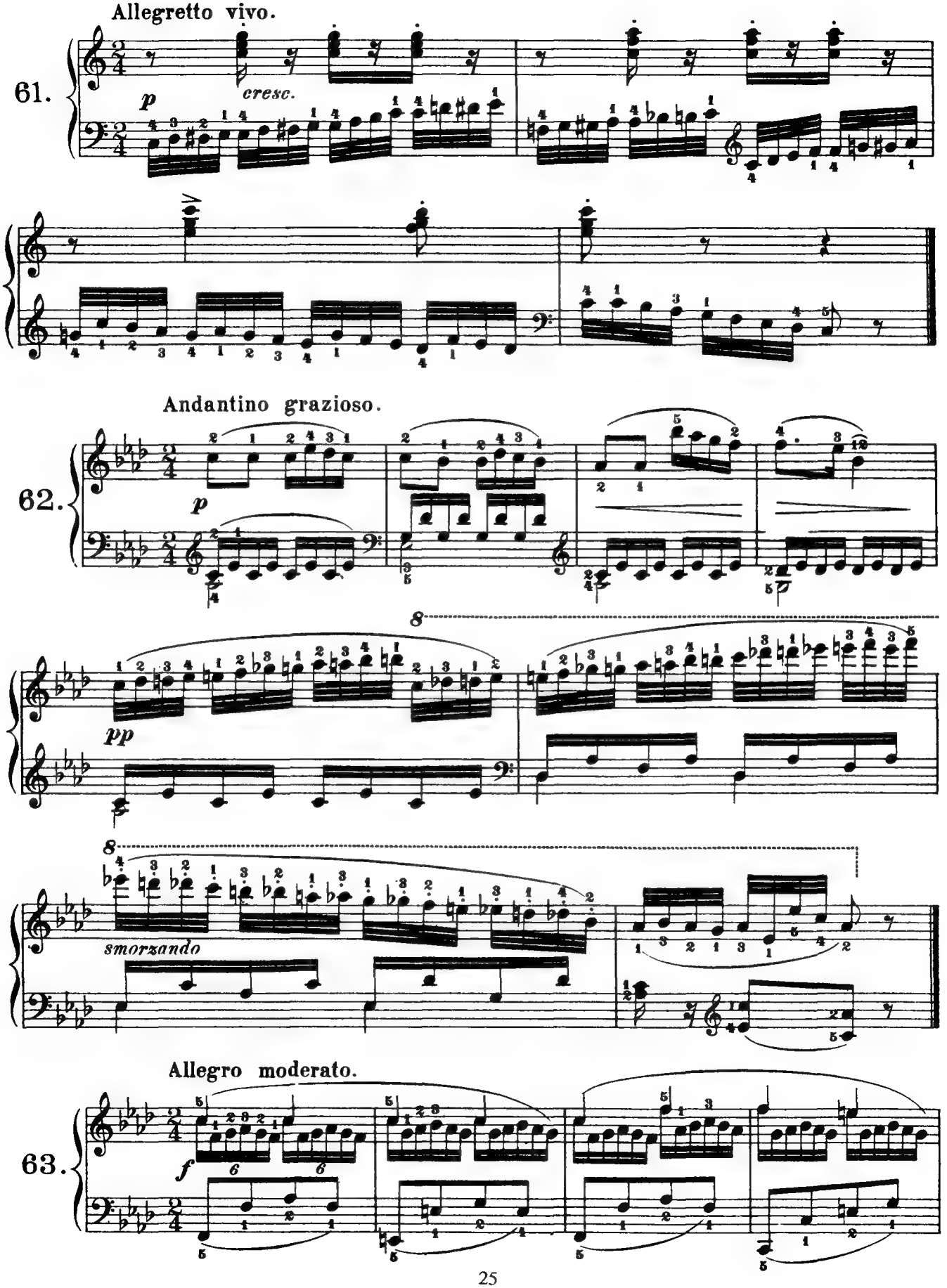
Allegretto vivo.
61.
p
cresc.
Andantino grazioso.
62.
p
8
pp
8
smorzando
Allegro moderato.
63.
f

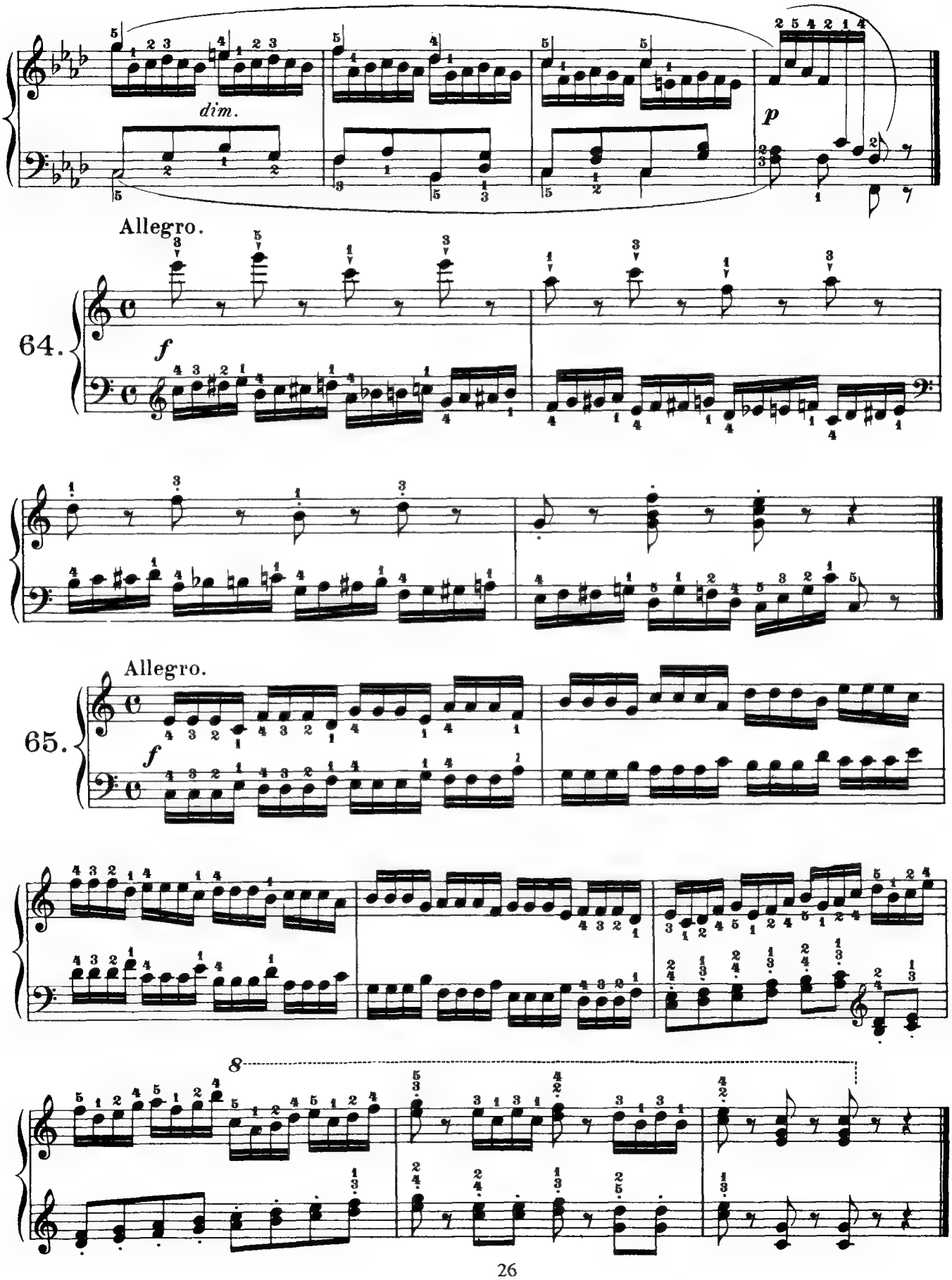
dim.
p
Allegro.
64.
f
Allegro.
65.
f
8

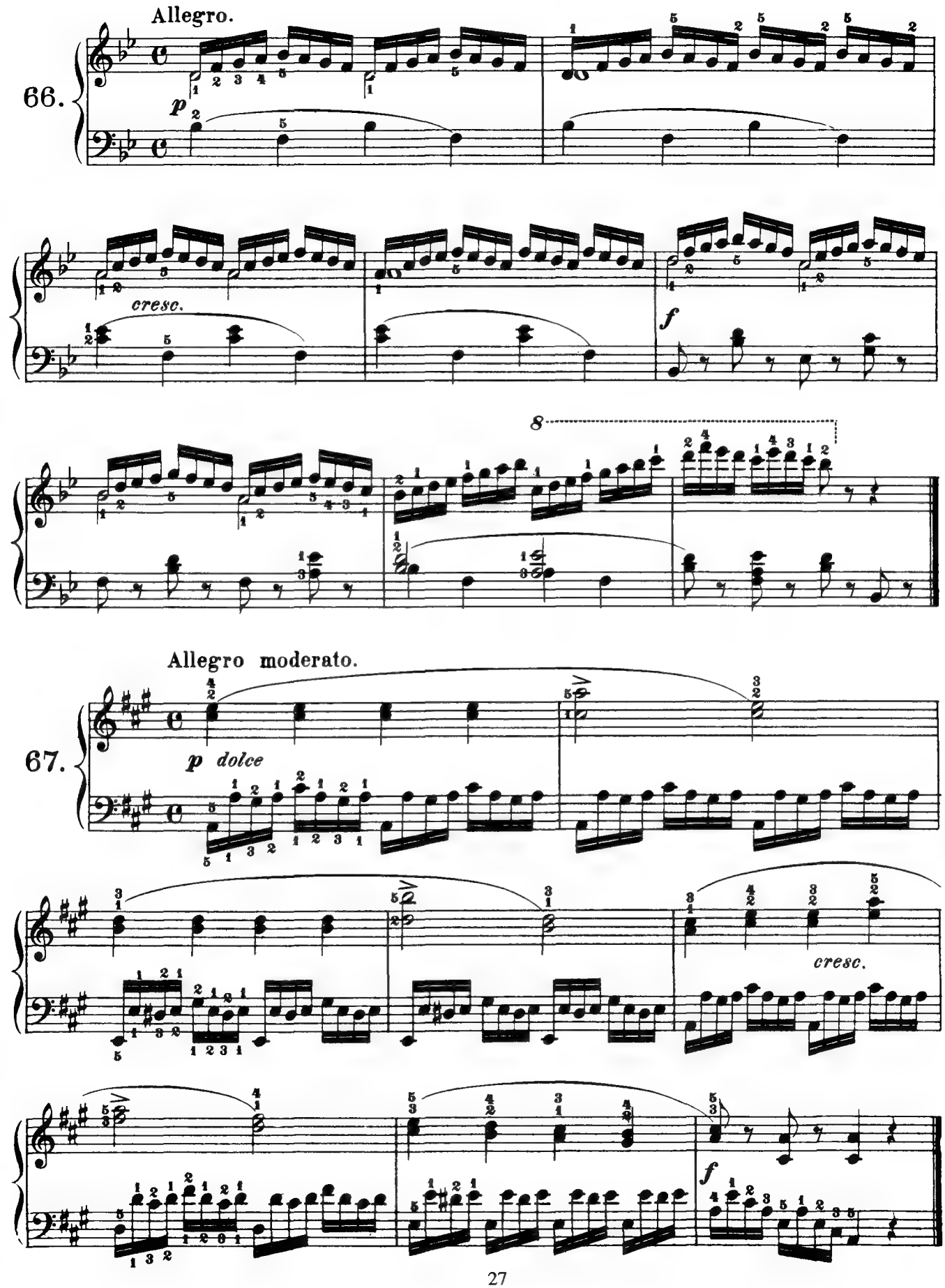
Allegro.
66.
p
cresc.
f
8
Allegro moderato.
67.
p dolce
cresc.
f

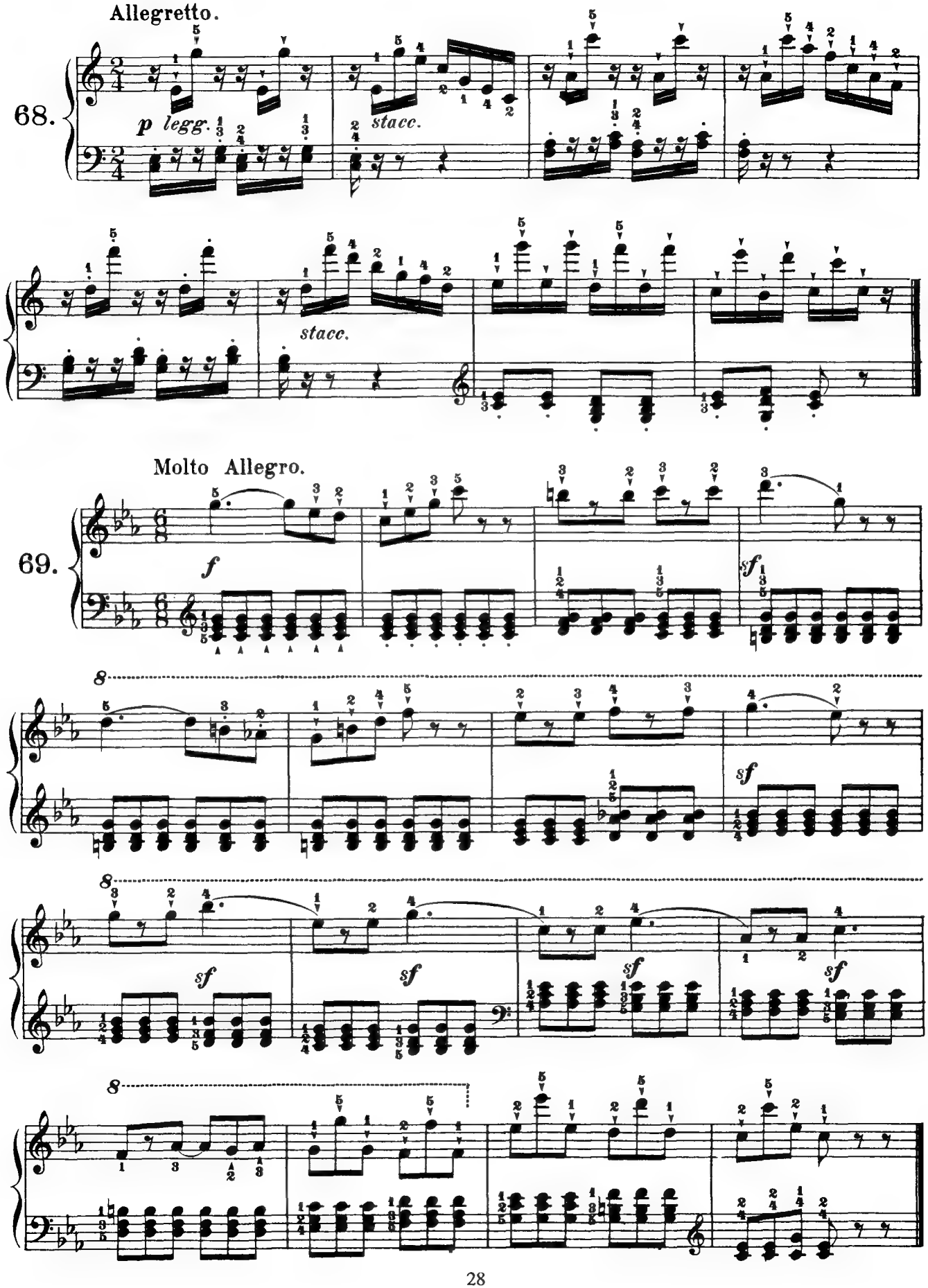
Allegretto.
68.
p legg.
stacc.
stacc.
Molto Allegro.
69.
f
sf
sf
sf
sf
sf
sf

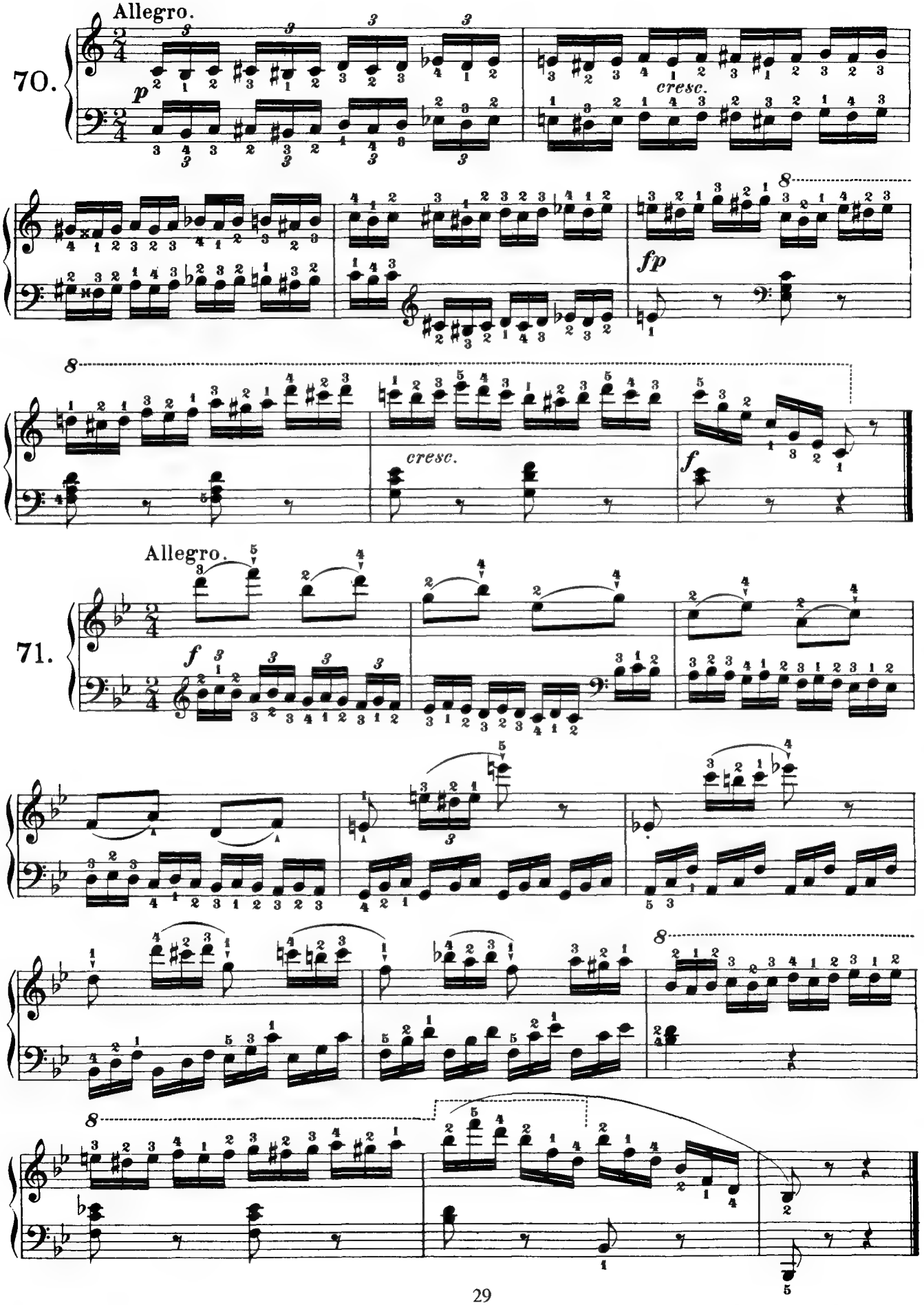
Allegro.
70.
p
cresc.
fp
cresc.
f
Allegro.
71.
f

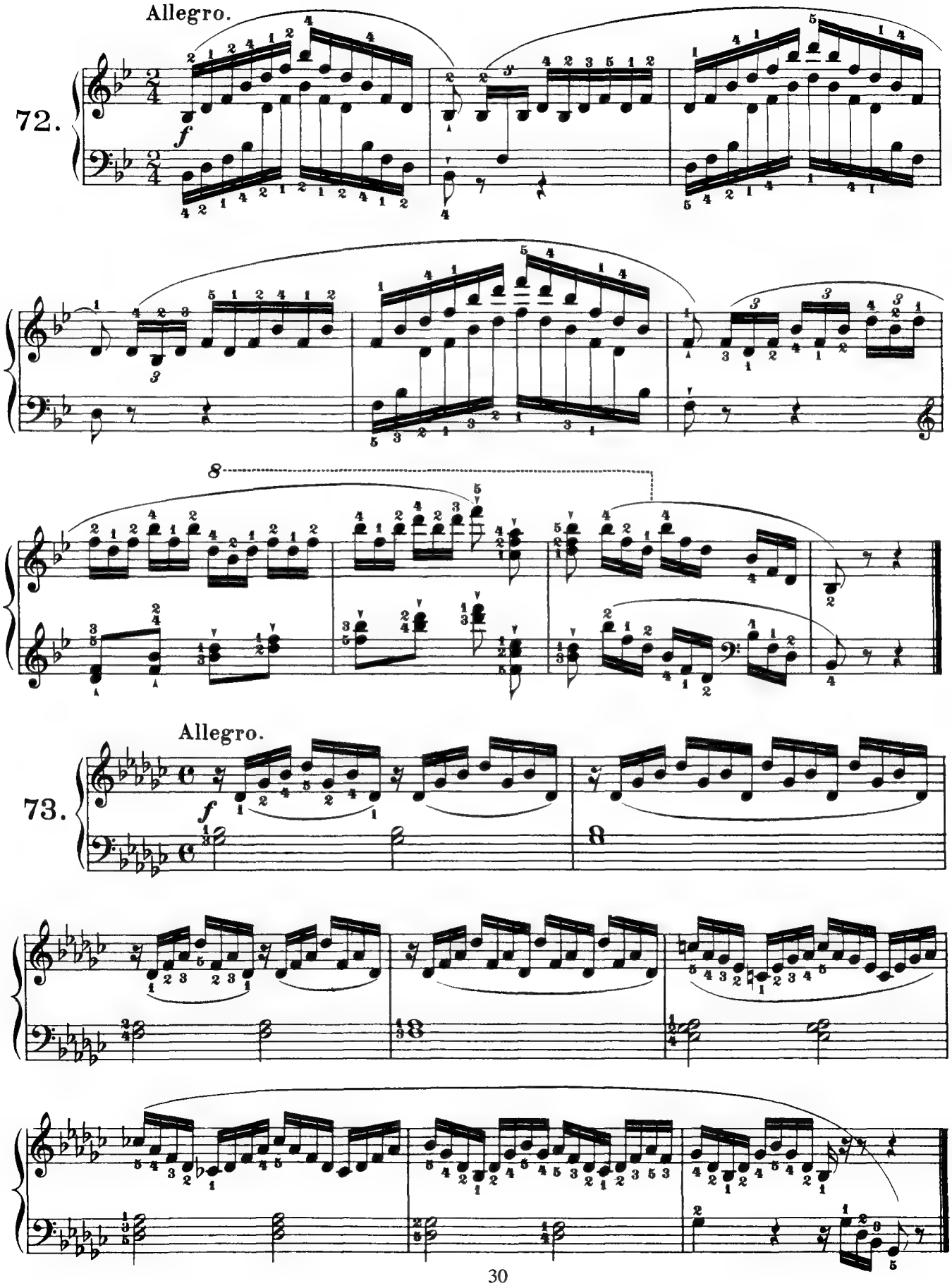
Allegro.
72.
Allegro.
73.

125
Exercises in Passage-playing.

Allegro scherzoso.

C. CZERNY. Op. 261, Book III.

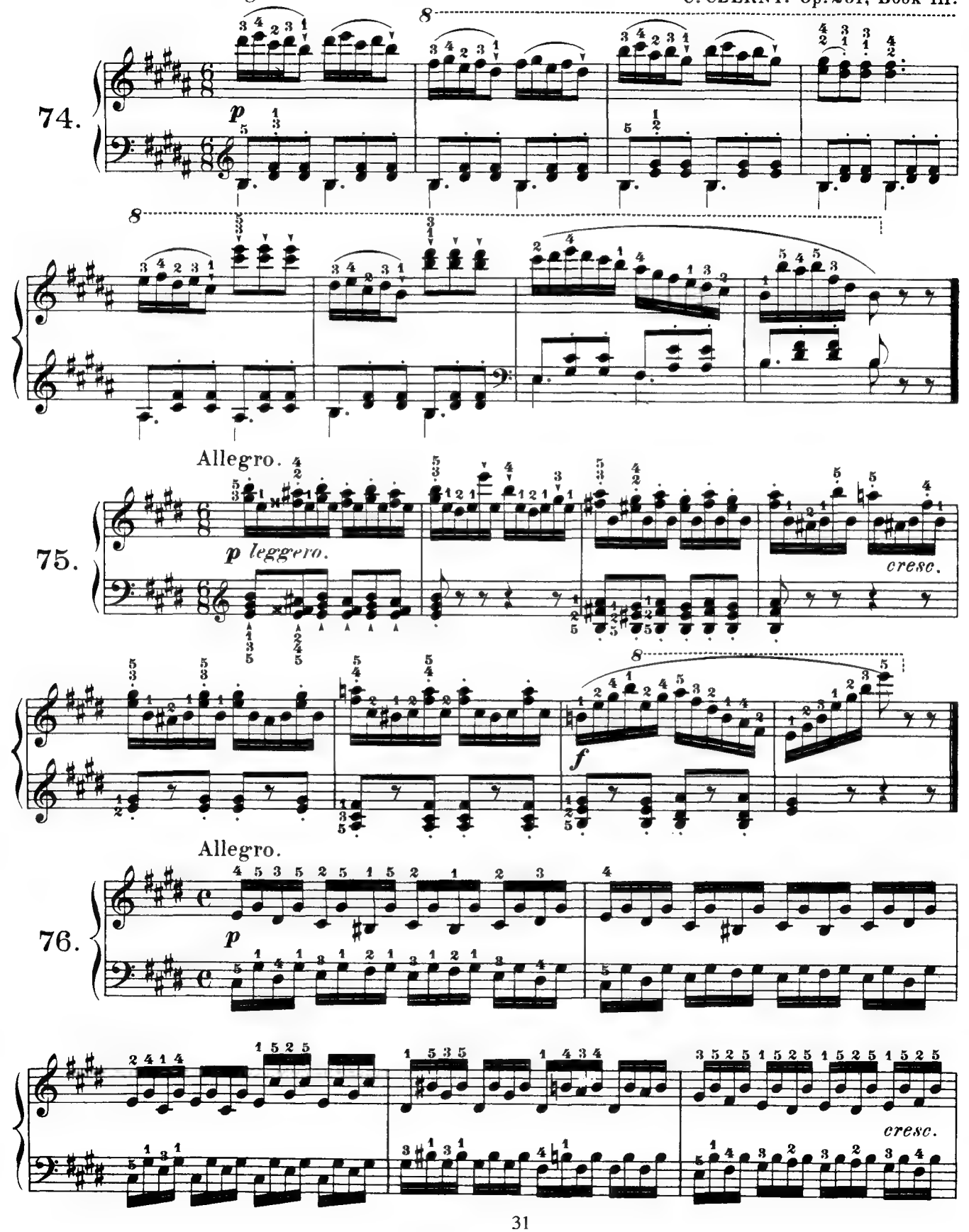

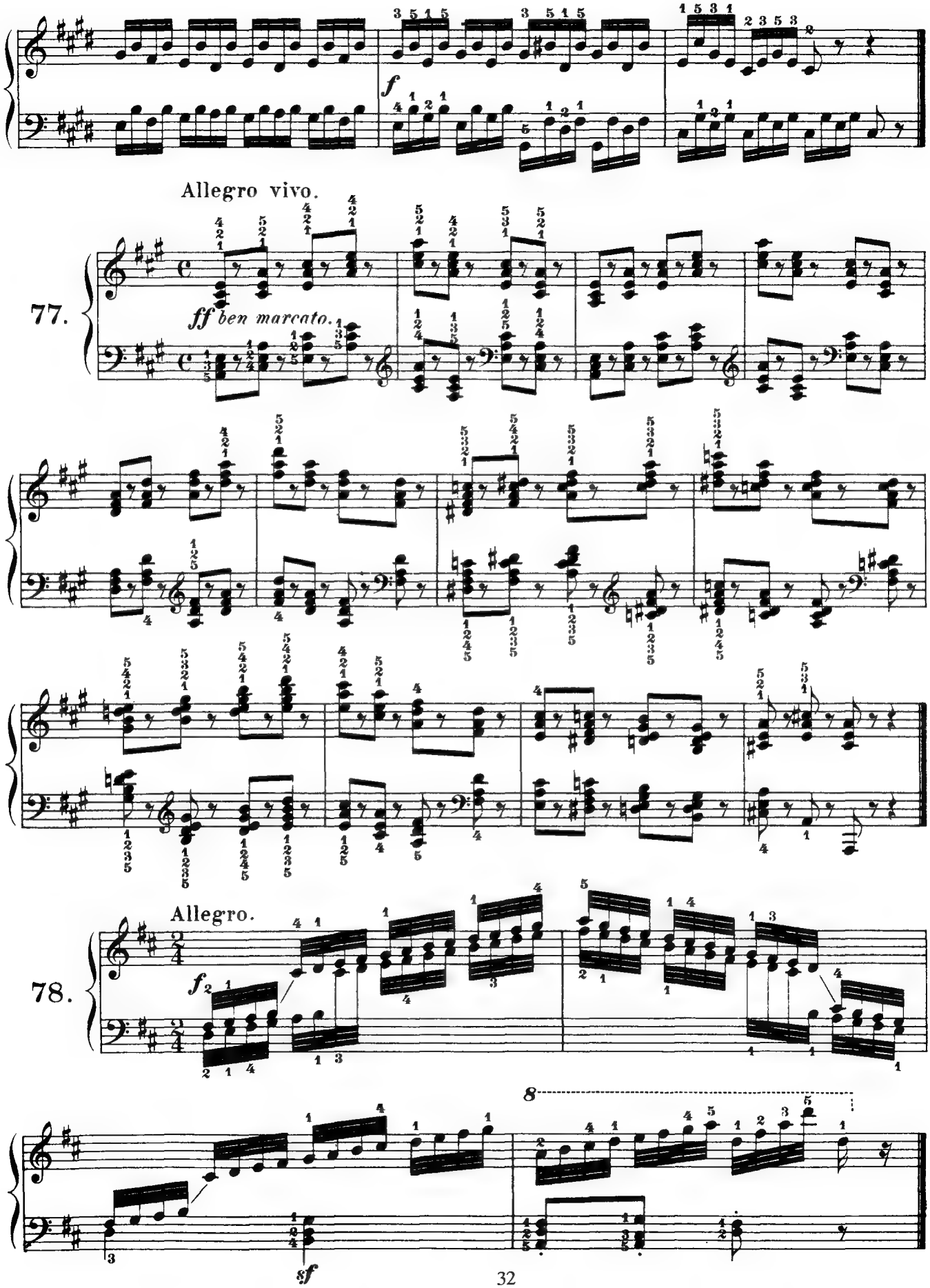
f
Allegro vivo.
77.
ff ben marcato.
Allegro.
78.
f
8
8f

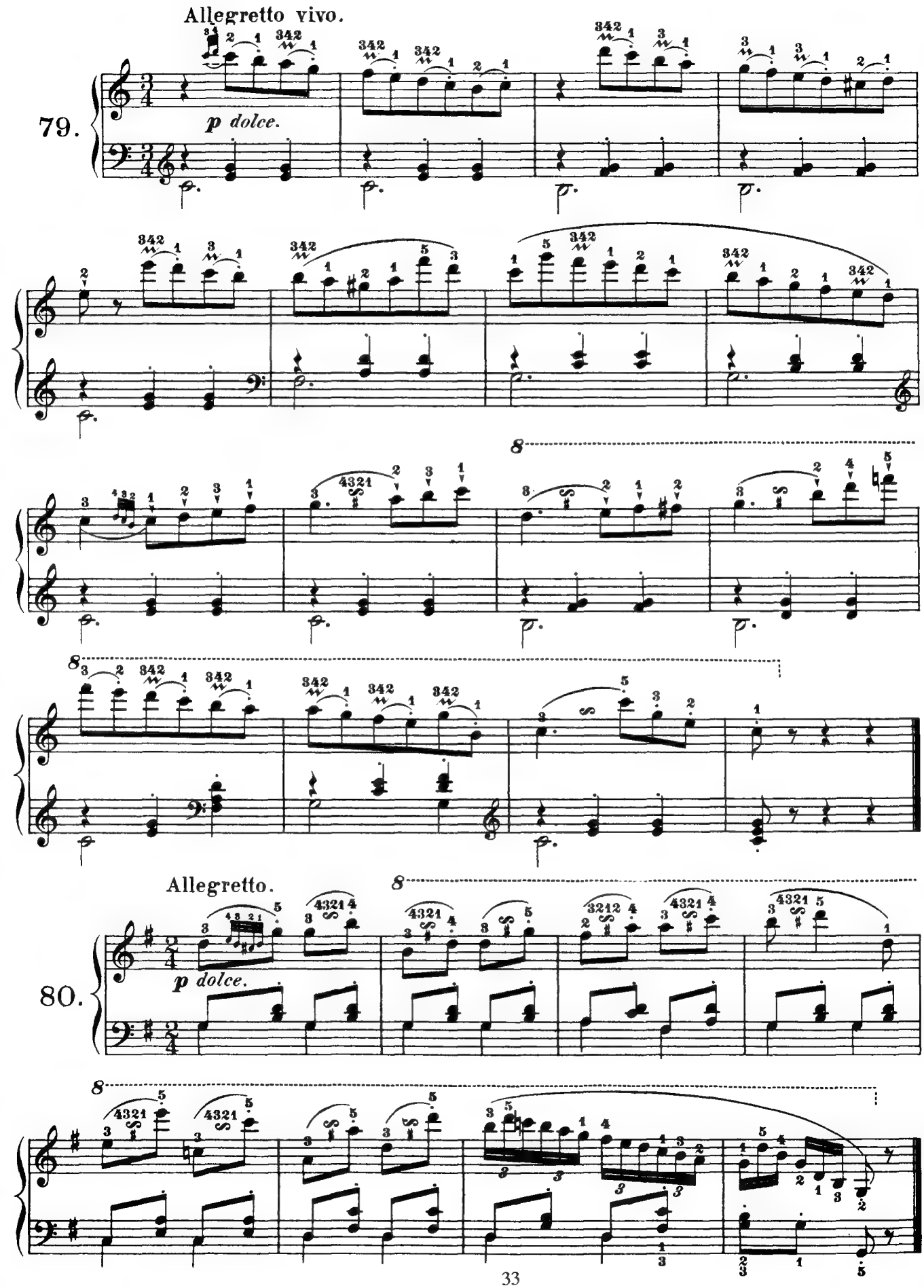
Allegretto vivo.
79.
p dolce.
8
Allegretto.
80.
p dolce.

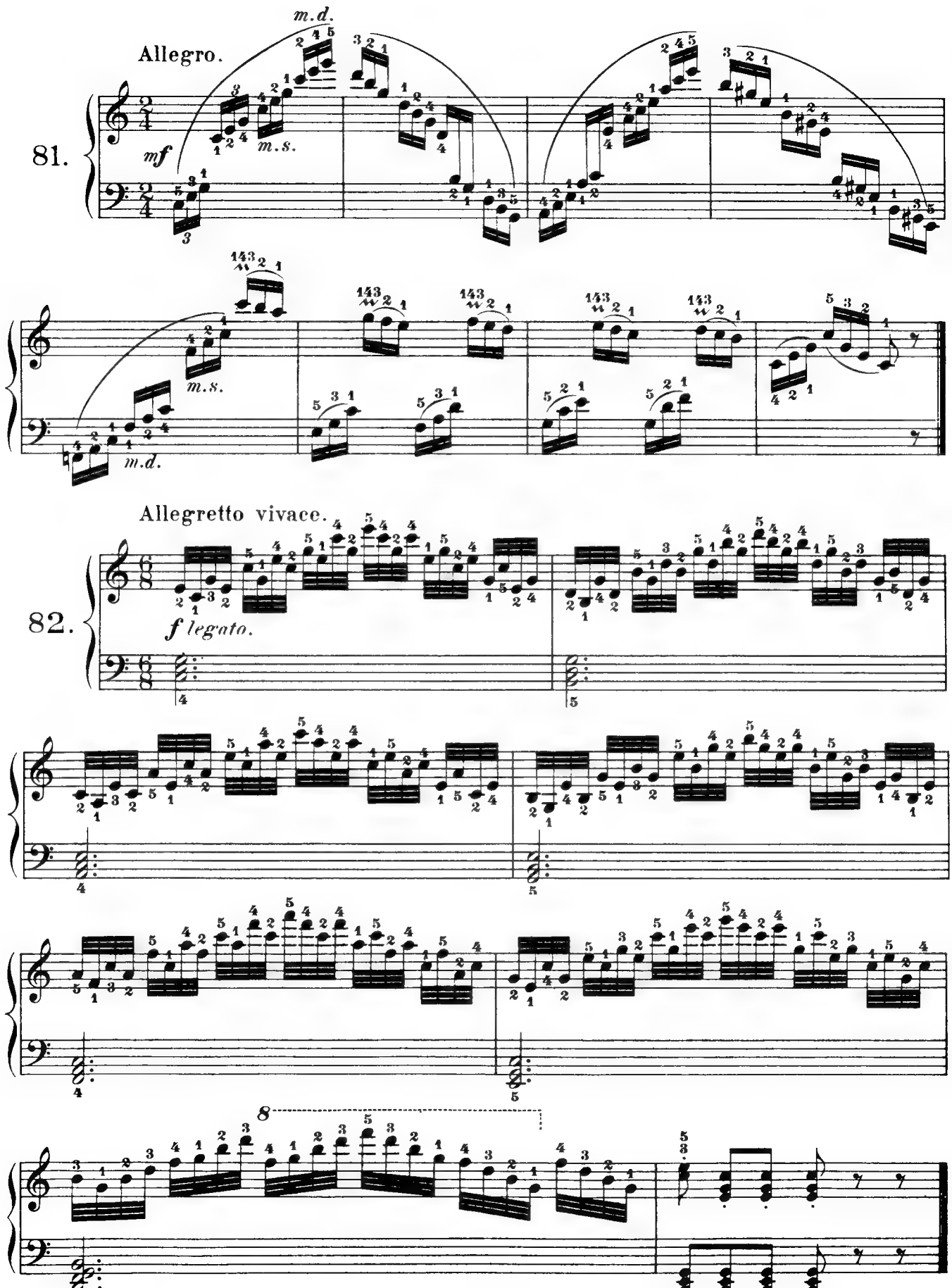
Allegro.
m.d.
m.s.
mf
81.
m.s.
m.d.
Allegretto vivace.
82.
f legato.
8

Allegro.

83.

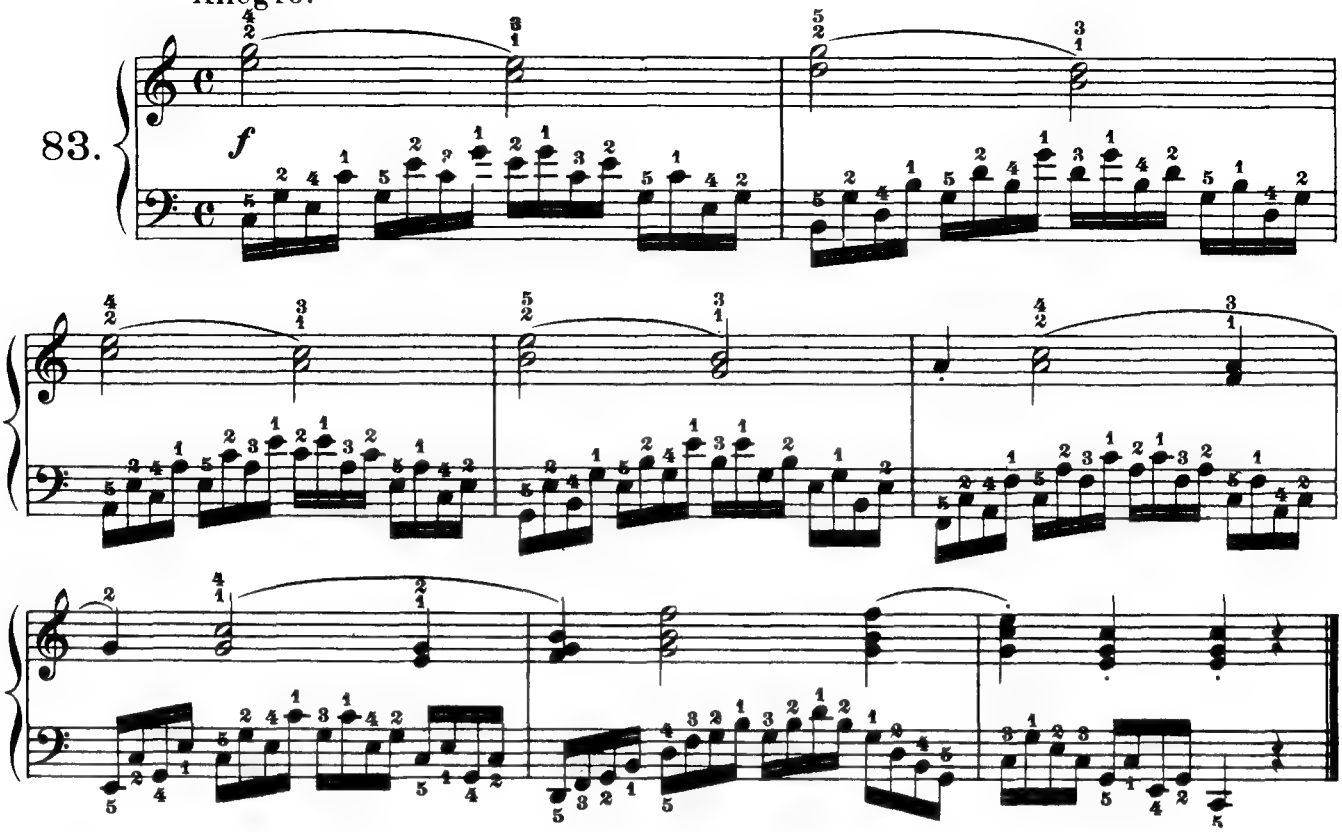

Allegro.

84.

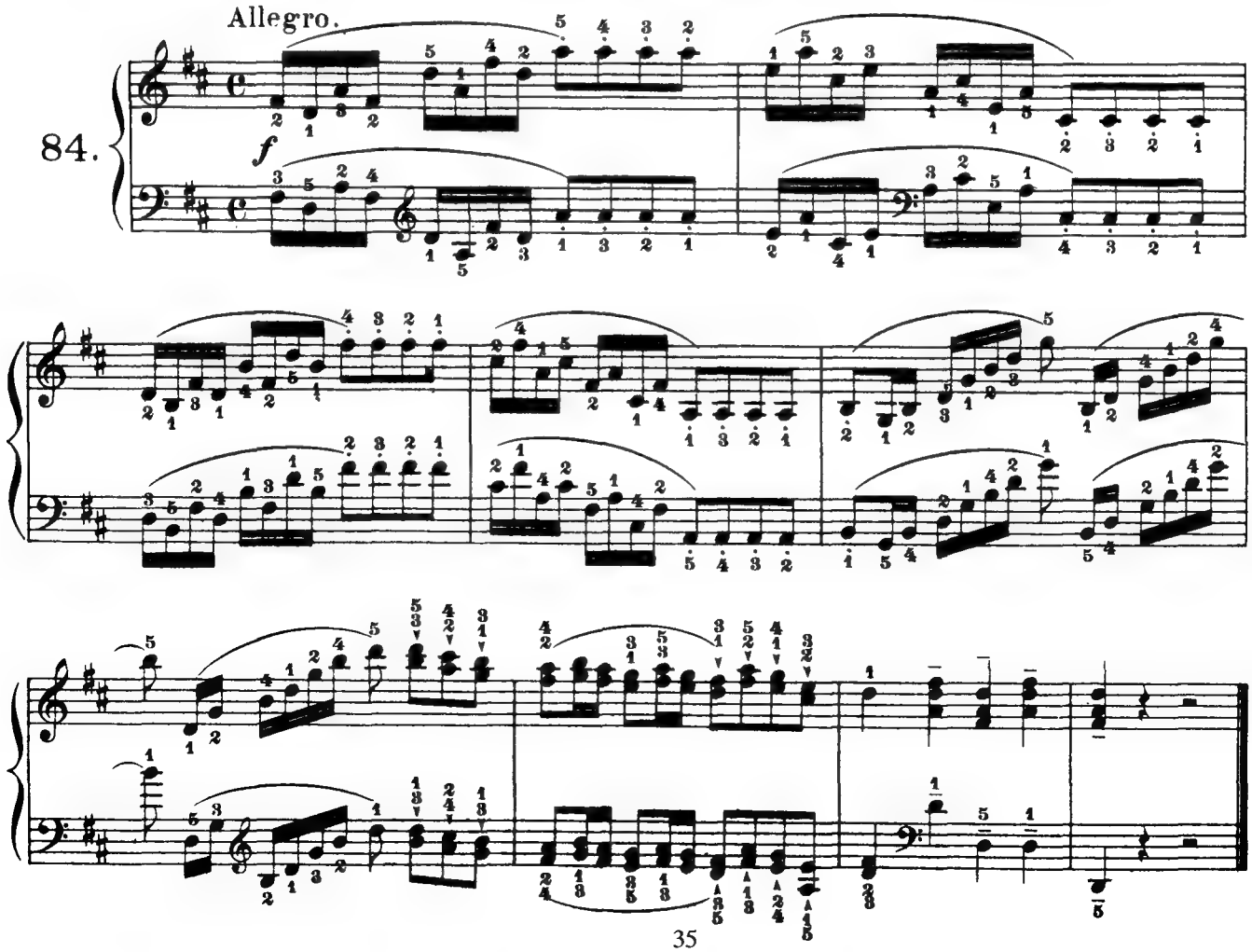

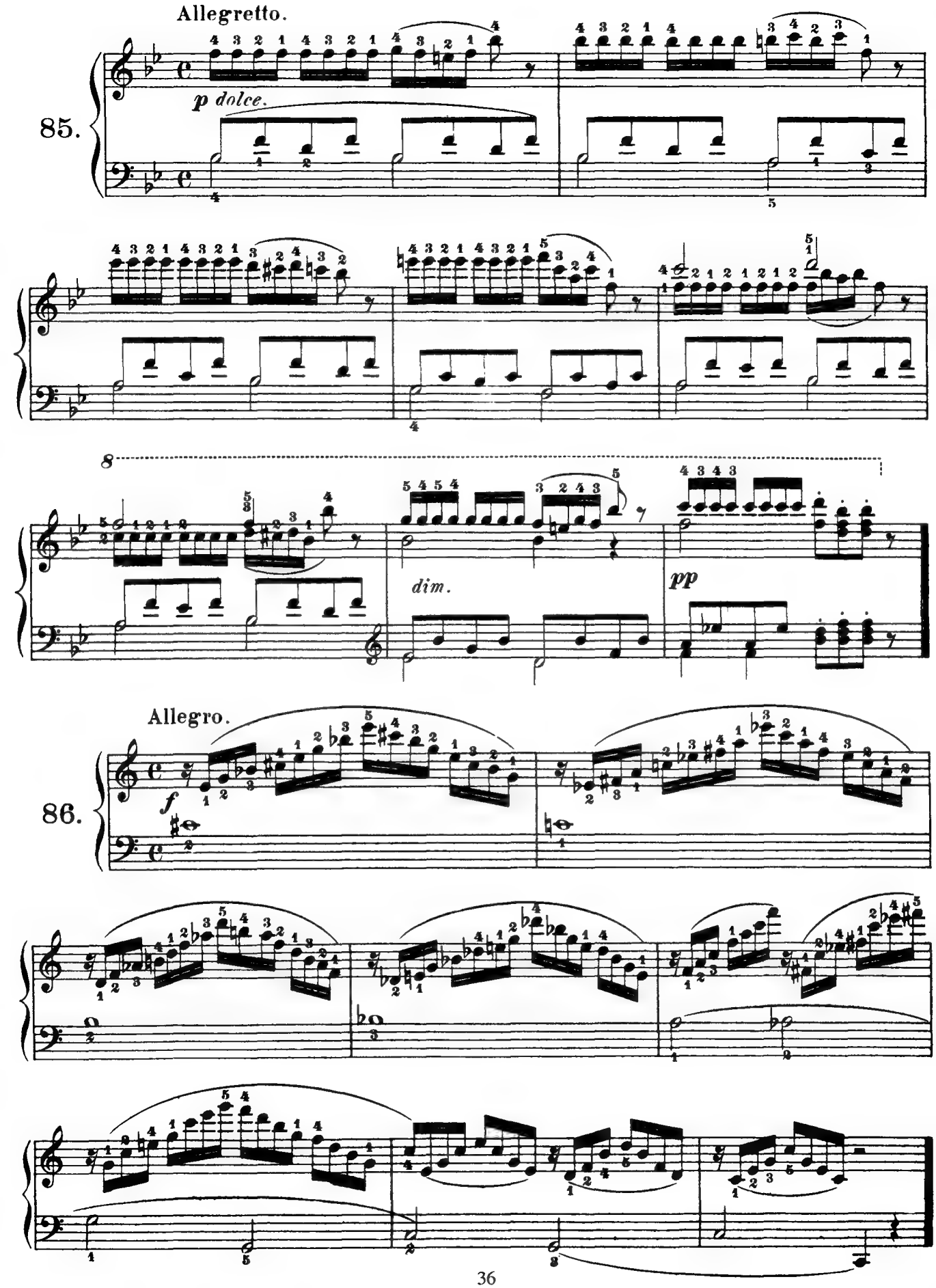
Allegretto.
85.
p dolce.
8
dim.
pp
Allegro.
86.
f

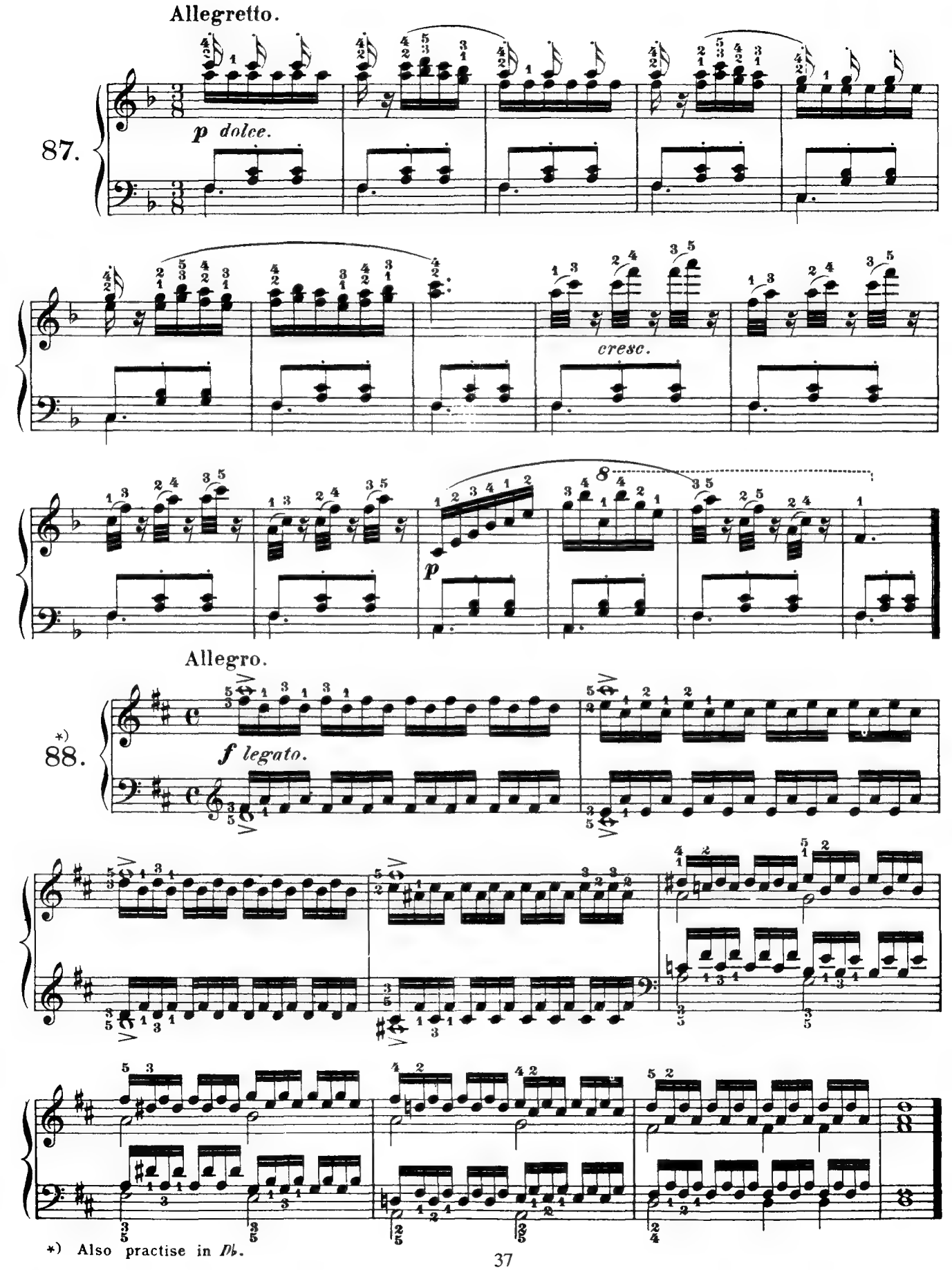

*) Also practise in *Db*.

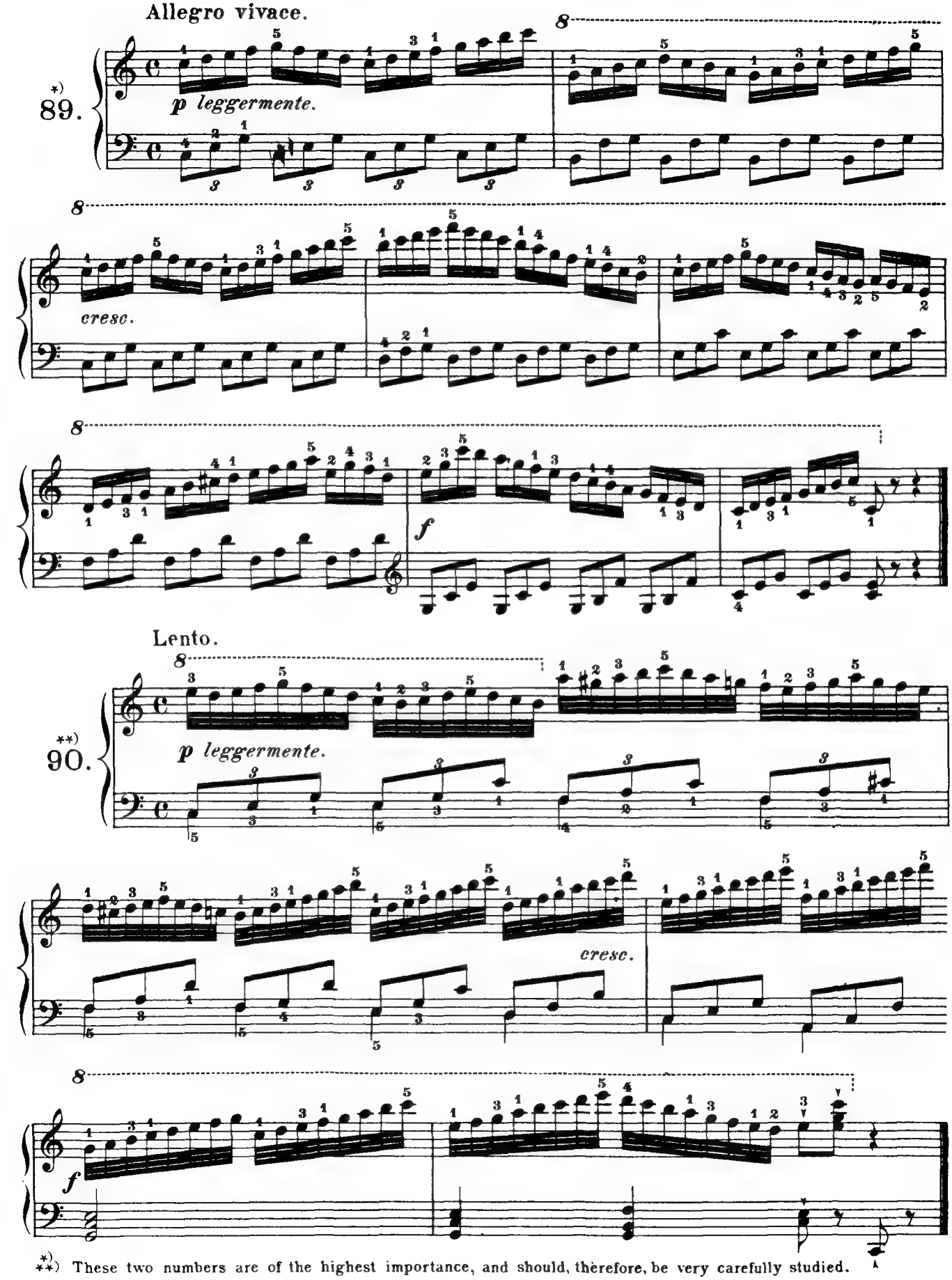

*) **) These two numbers are of the highest importance, and should, therefore, be very carefully studied.

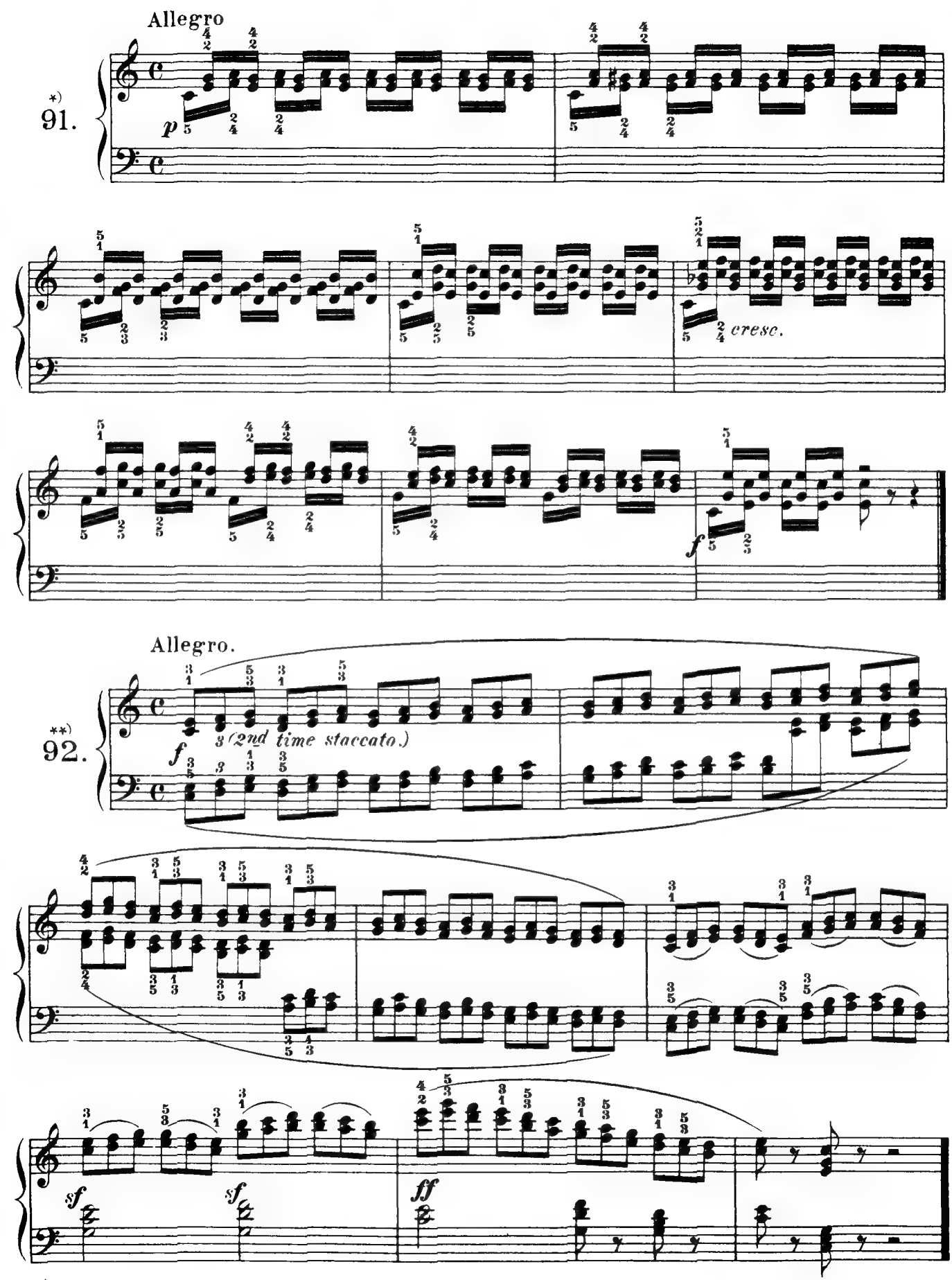

*) **) Also transpose a semitone higher.

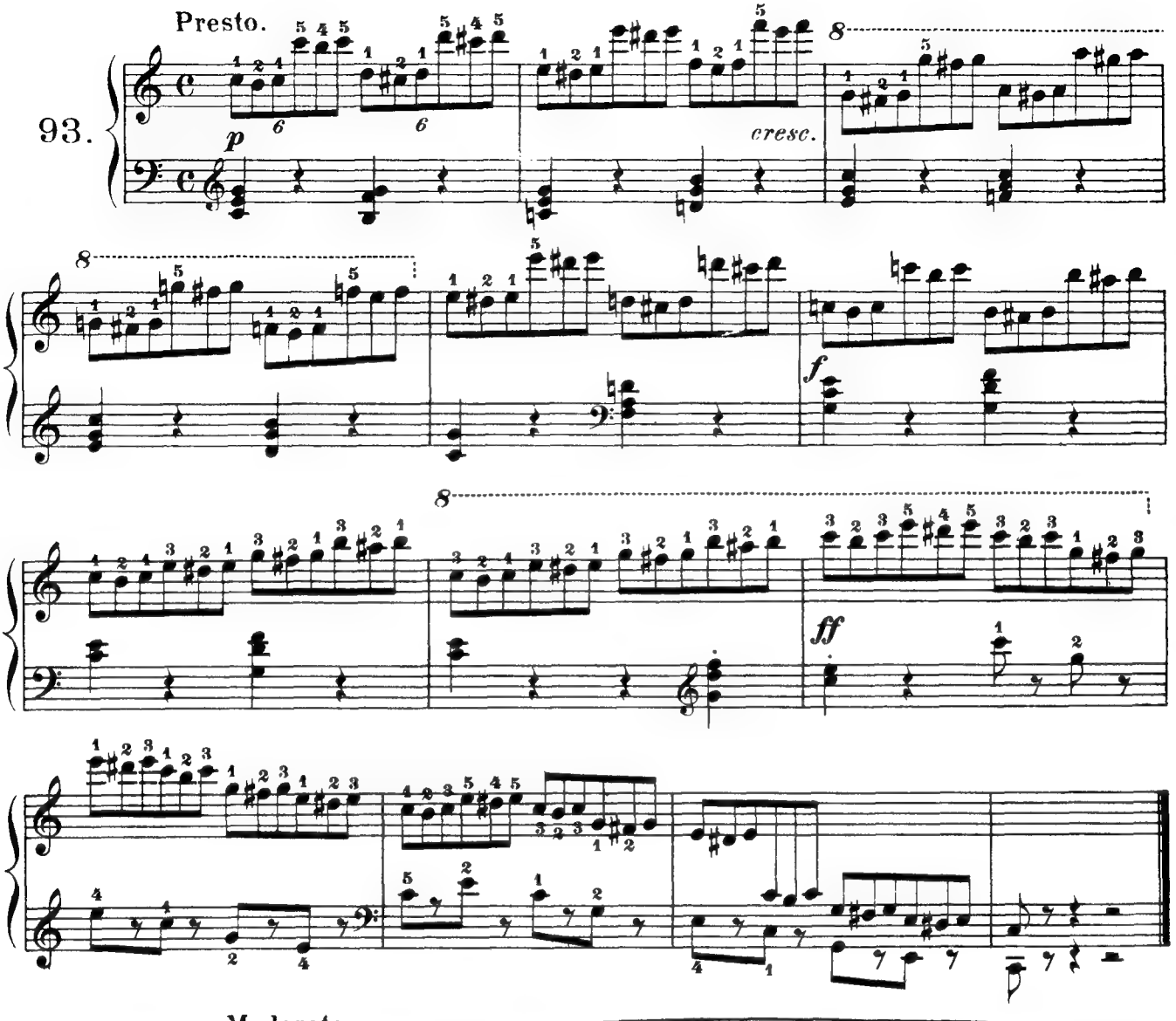
Presto.
93.
p
cresc.
f
ff

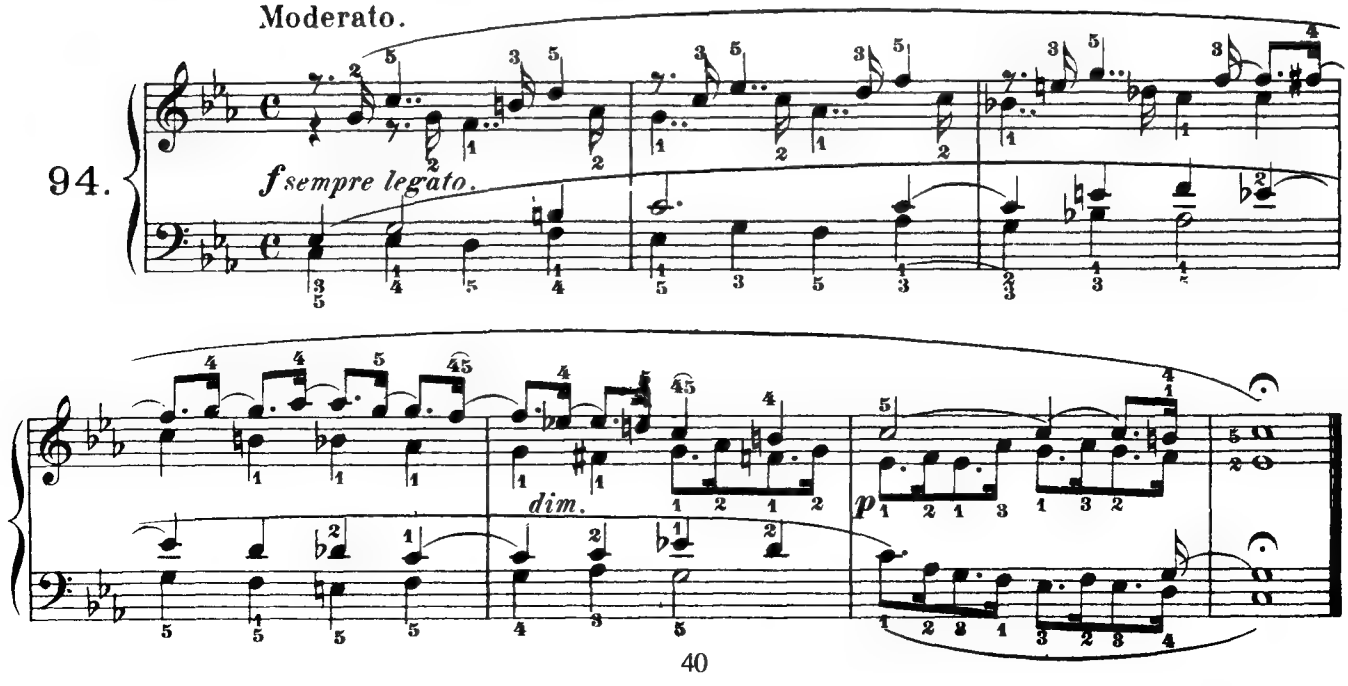
Moderato.
94.
f sempre legato.
dim.
p

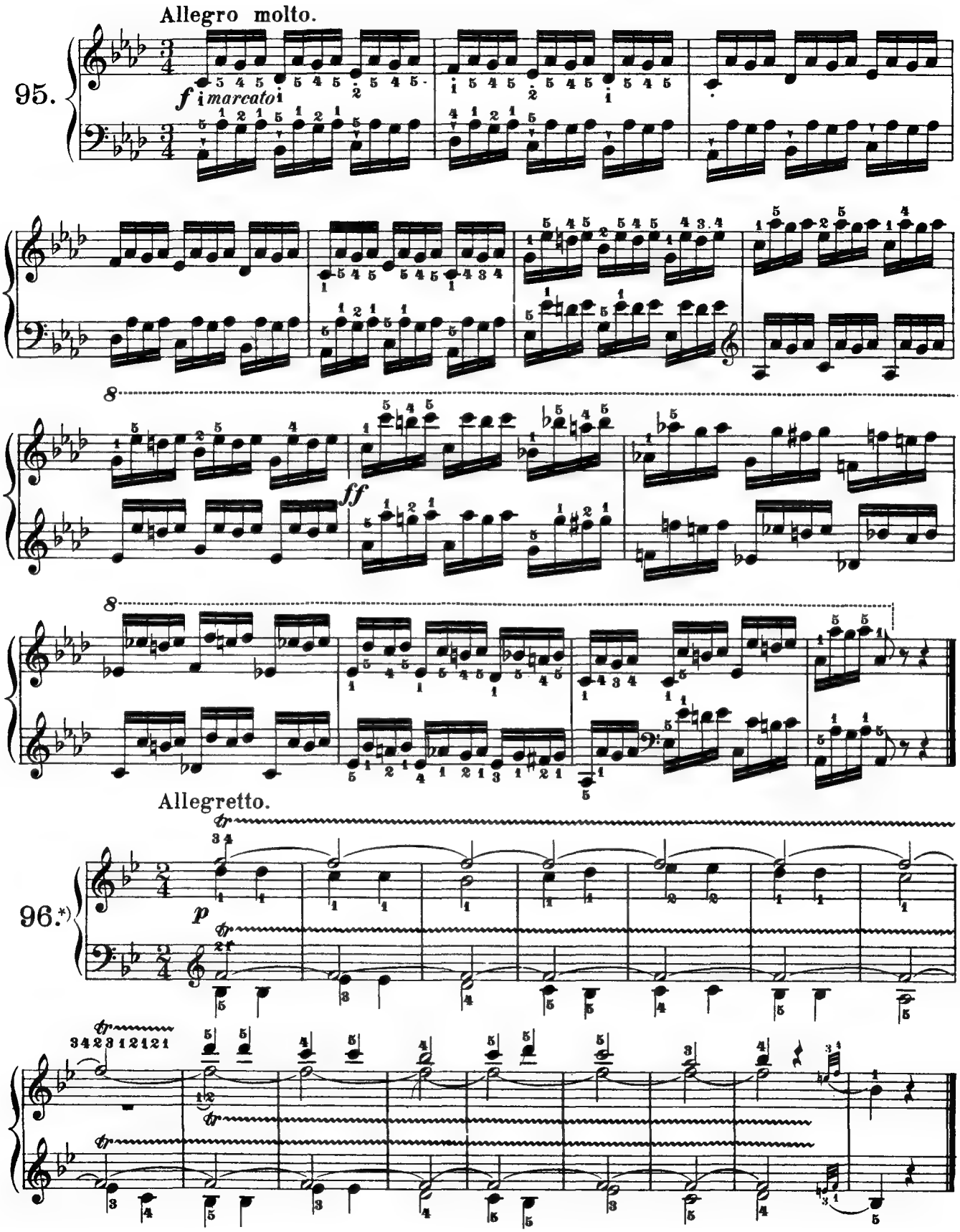

*) Also transpose into B-major.

Perform the trill thus: etc.

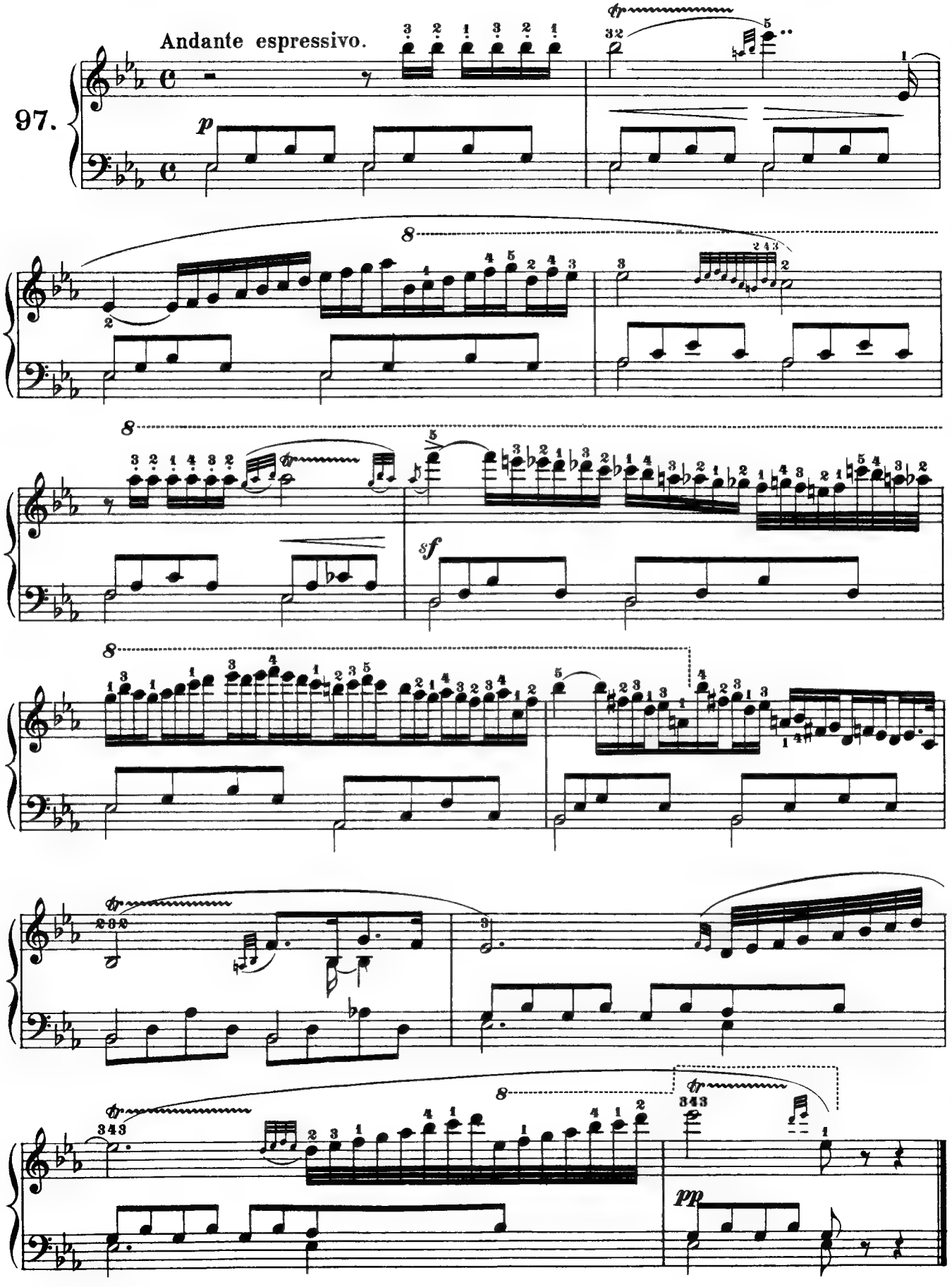
97.
Andante espressivo.
p
8
8
sf
8
8
pp

Allegro molto vivo.

98.

ff

Allegro.

99.

ff

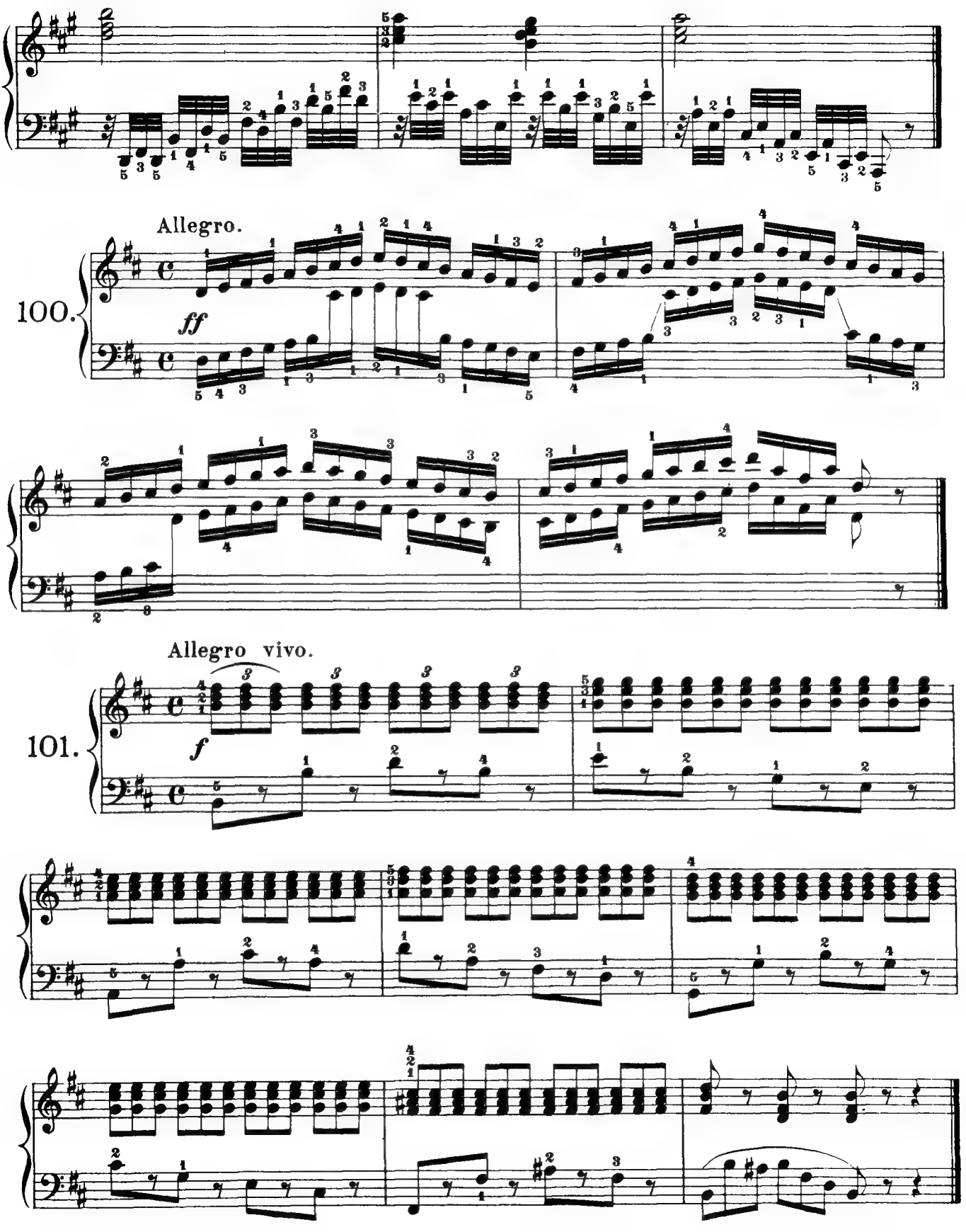
Allegro.
100.
ff
Allegro vivo.
101.
f

125
Exercises in Passage-playing.

C. CZERNY. Op. 261. Book IV.

Allegro non troppo.

102.

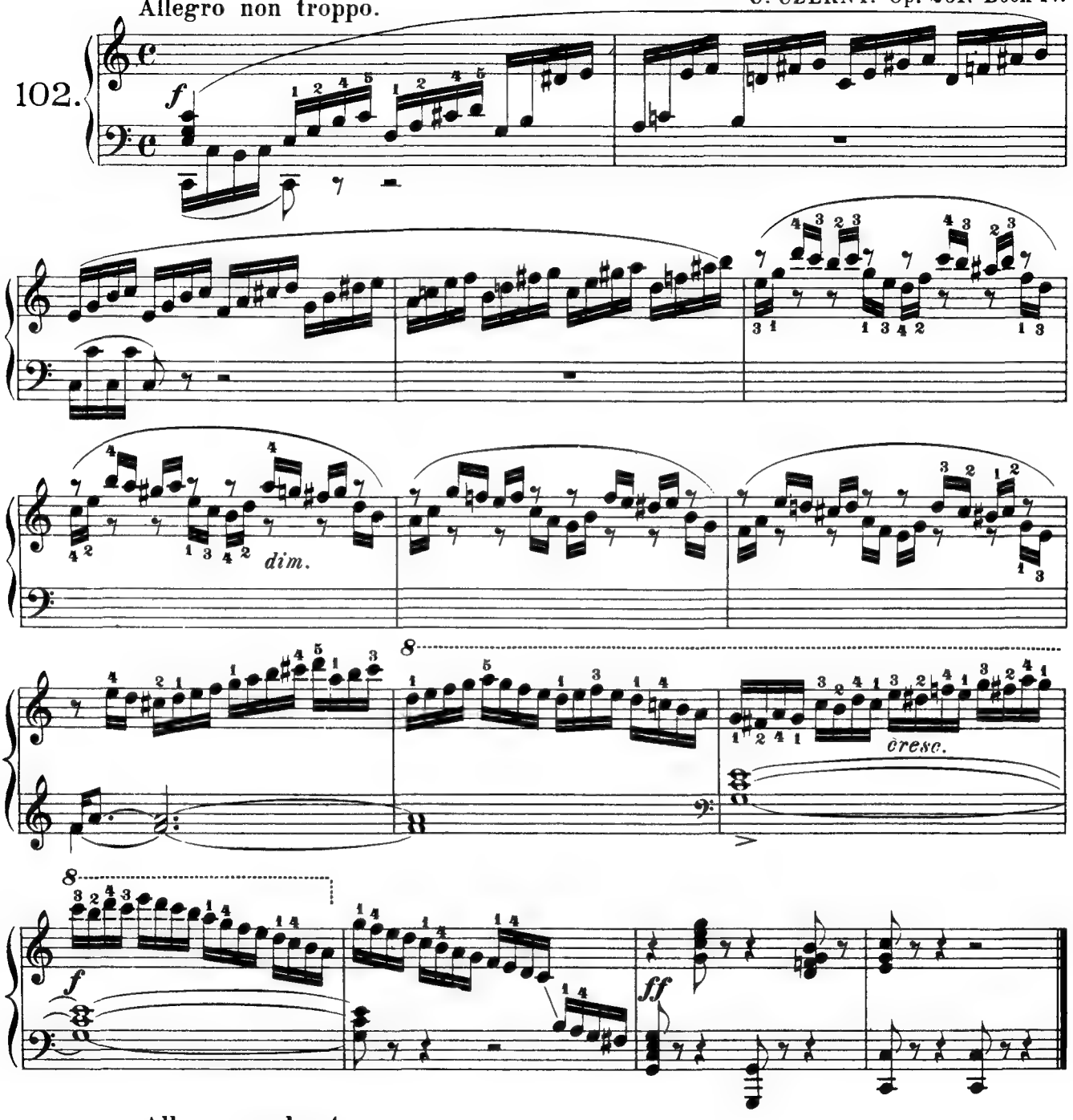

Allegro moderato.

103.

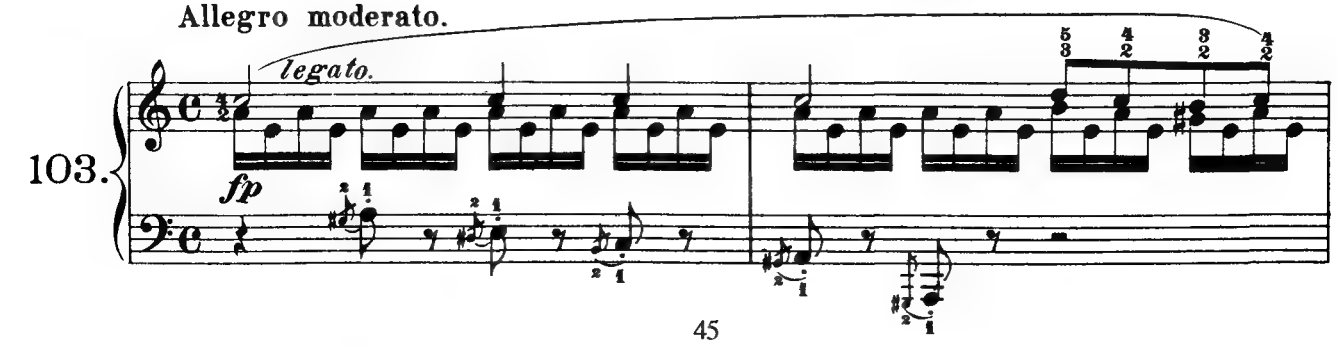

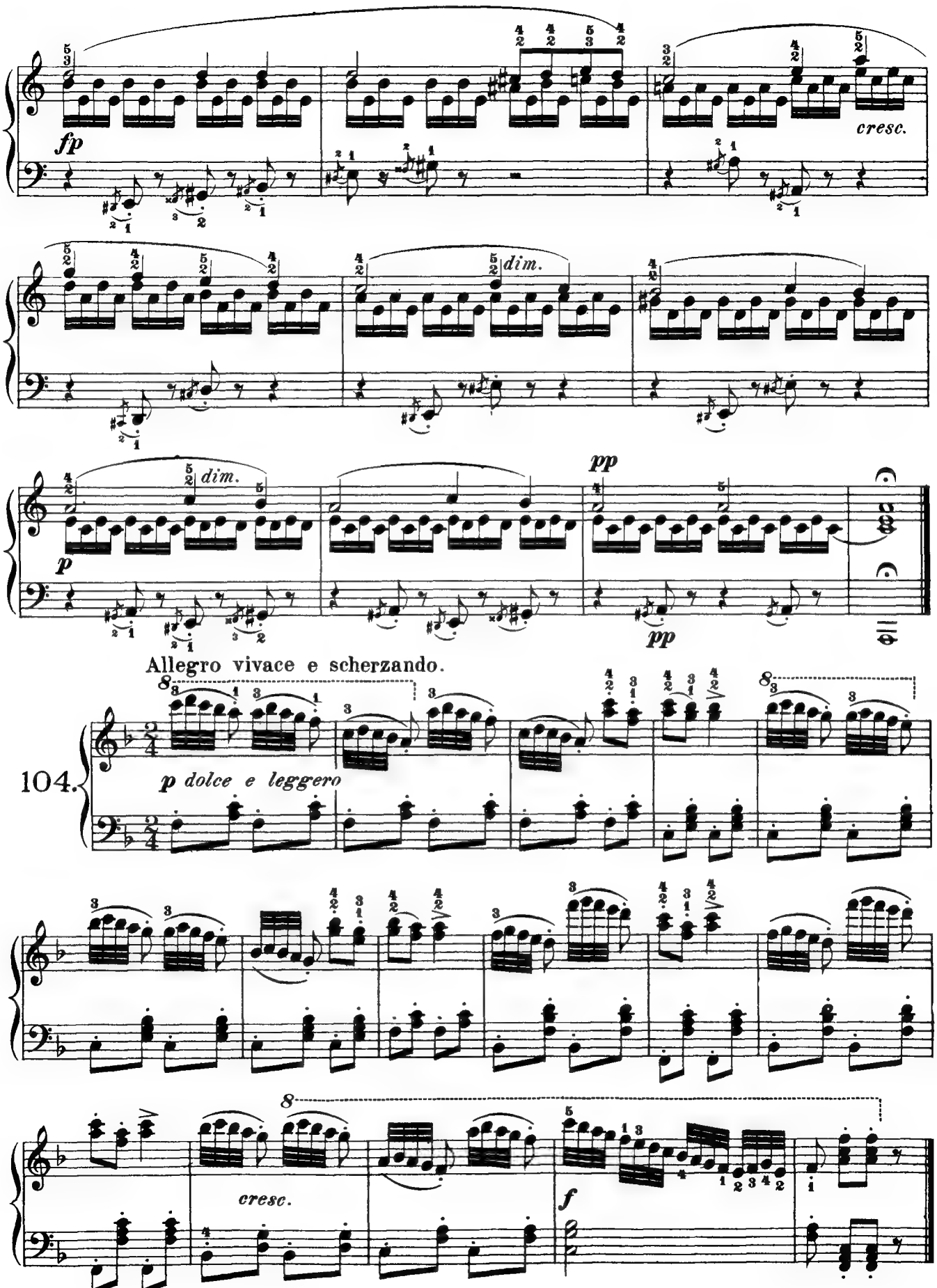
fp
cresc.
dim.
dim.
p
pp
pp
Allegro vivace e scherzando.
104.
p dolce e leggero
cresc.
f

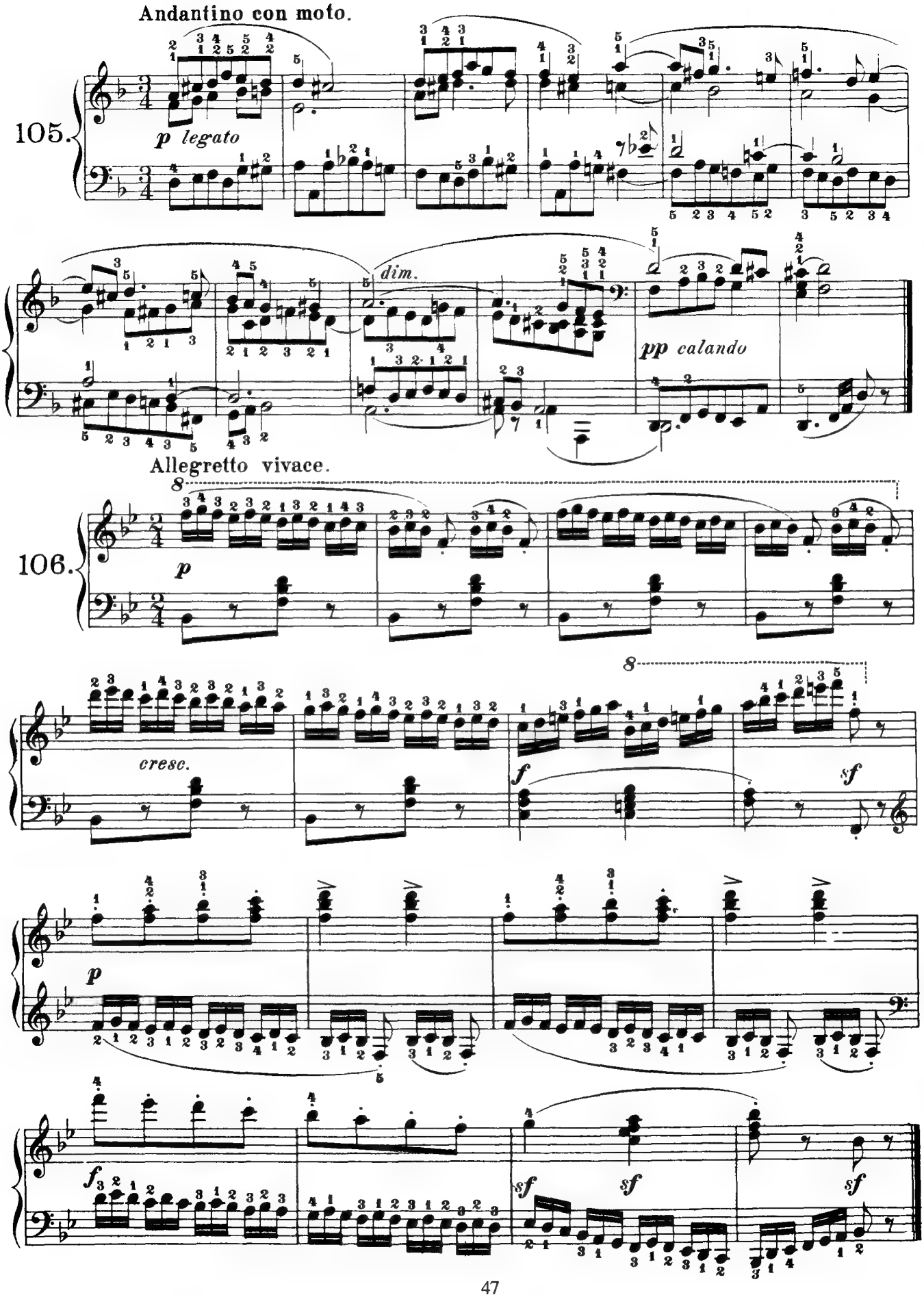
Andantino con moto.
105.
p legato
dim.
pp calando
Allegretto vivace.
106.
p
cresc.
f
sf
p
f
sf
sf
sf

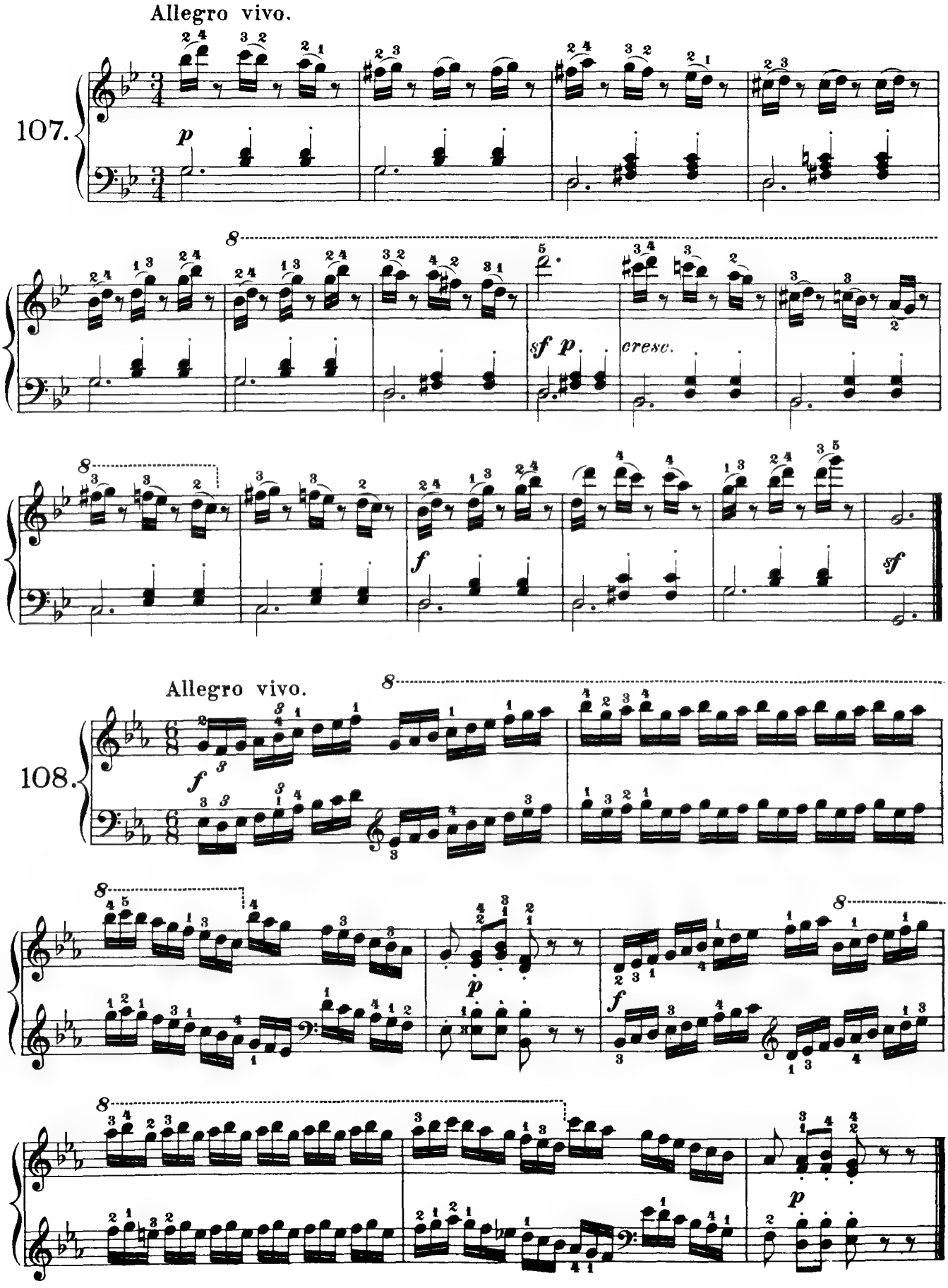
Allegro vivo.
107.
p
sf p
cresc.
f
sf
Allegro vivo.
108.
f
p
f
p

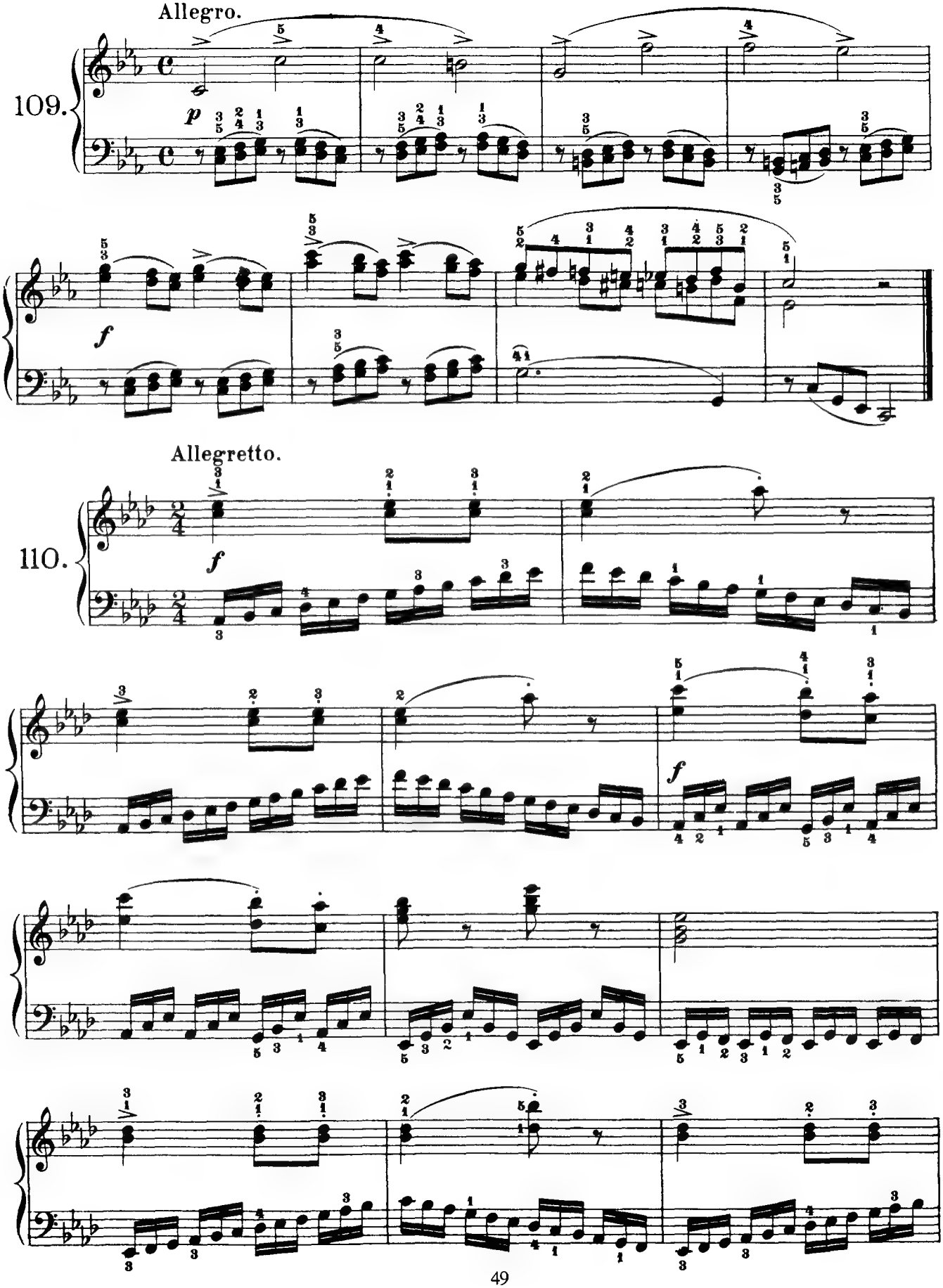
Allegro.
109.
p
f
Allegretto.
110.
f
f

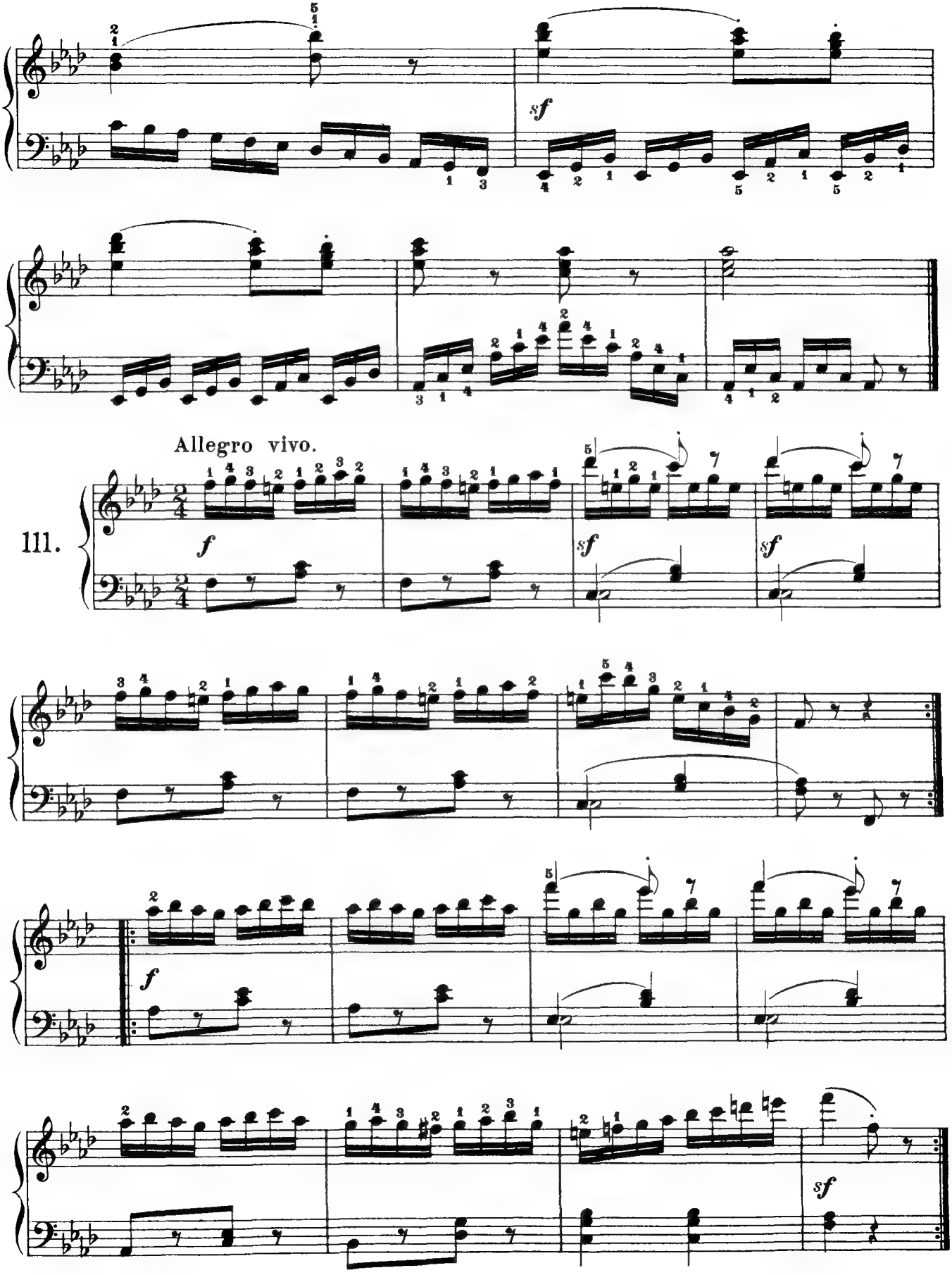
sf
Allegro vivo.
111.
f
sf
sf
f
sf

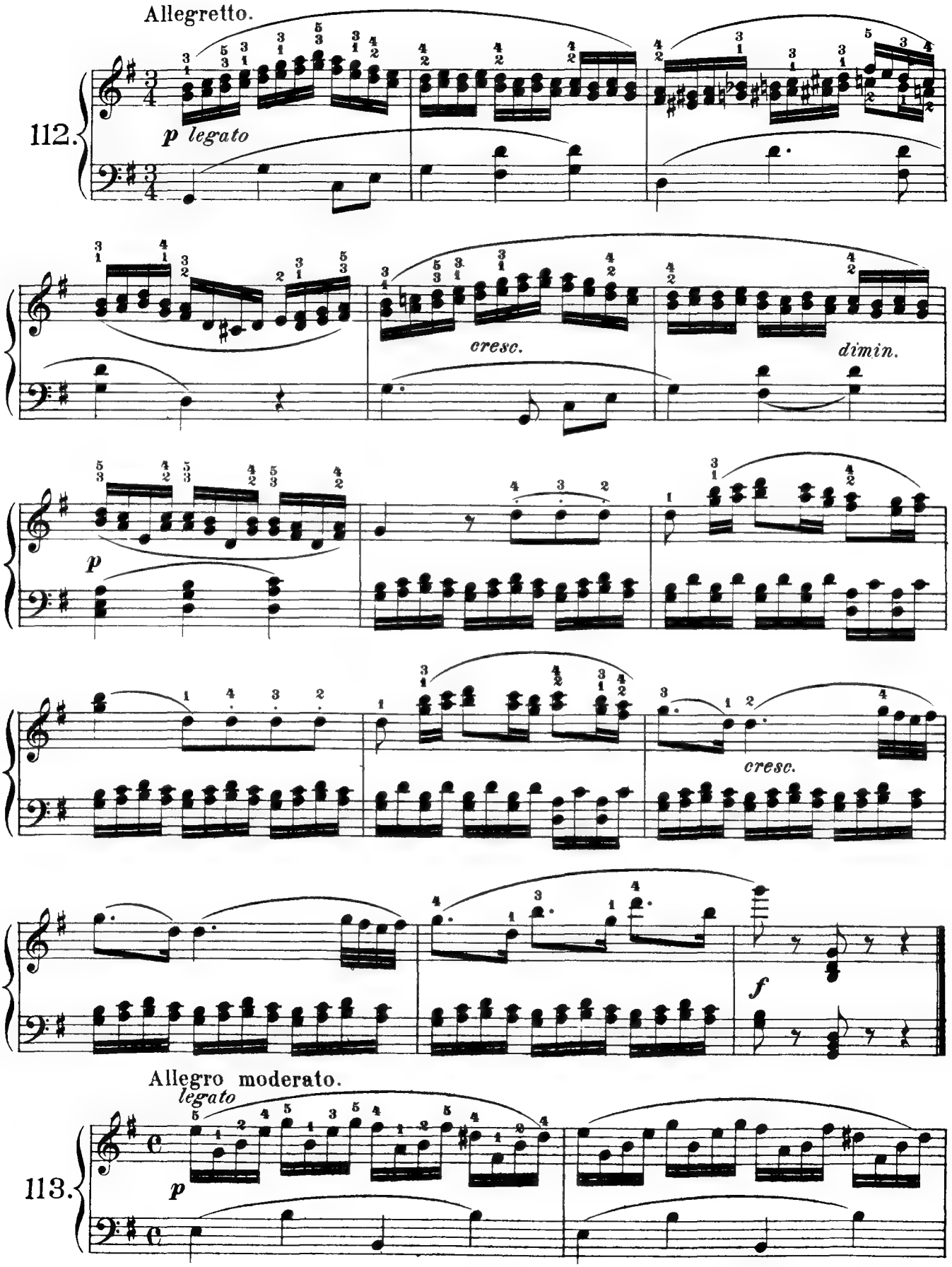
Allegretto.
112.
p legato
cresc.
dimin.
p
cresc.
f
Allegro moderato.
legato
113.
p

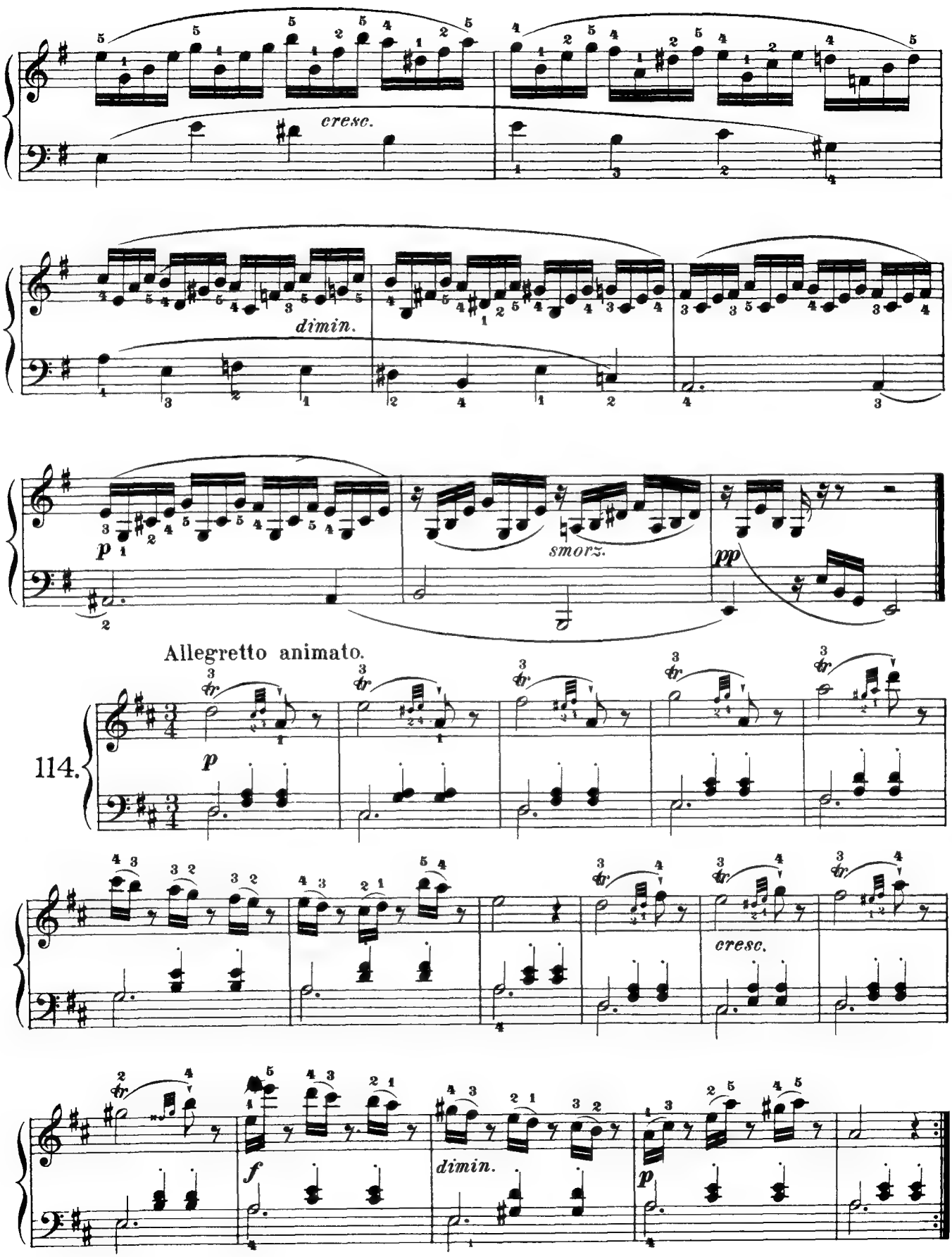
cresc.
dimin.
p
smorz.
pp
Allegretto animato.
114.
p
cresc.
f
dimin.
p

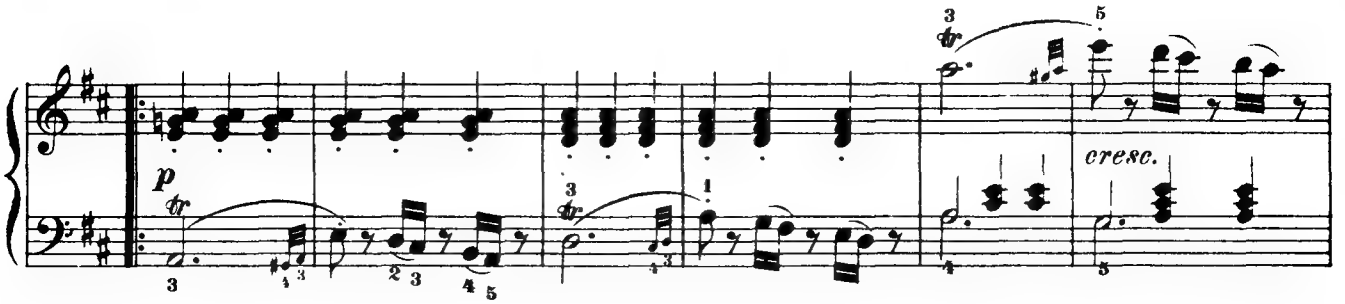

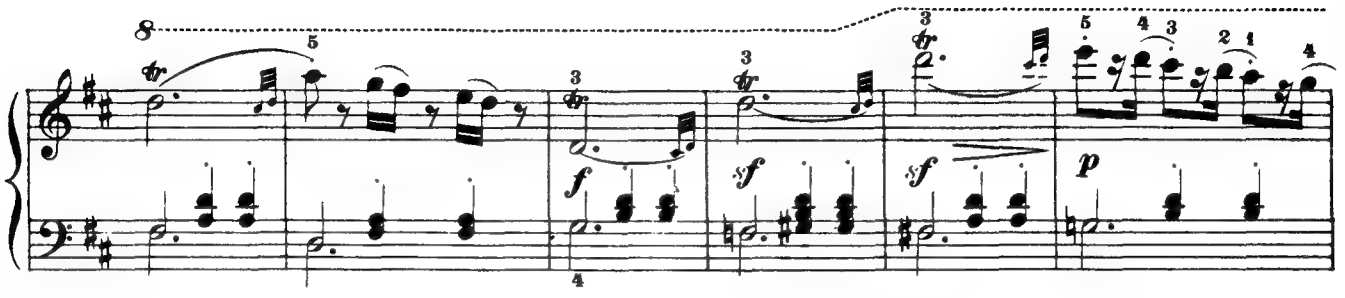

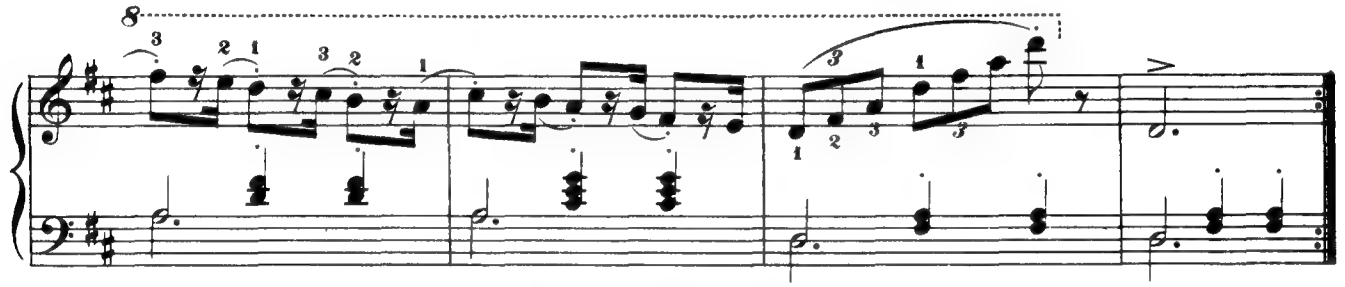

Moderato e mesto.

115.

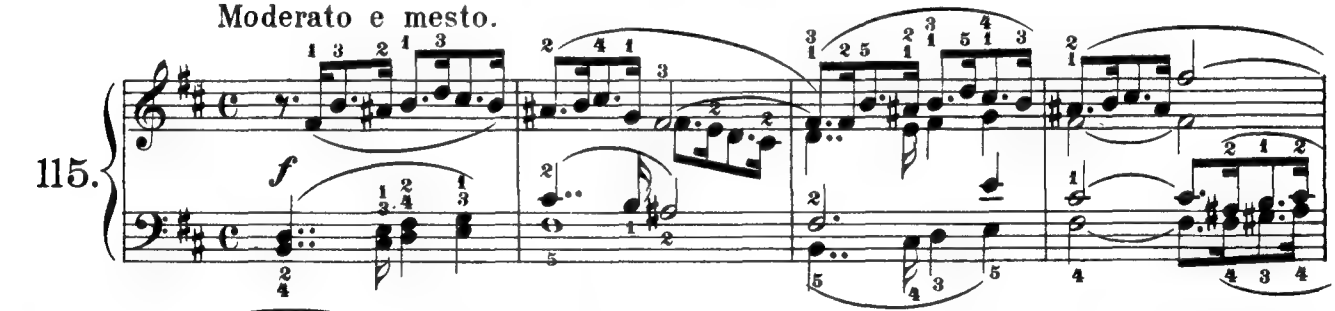

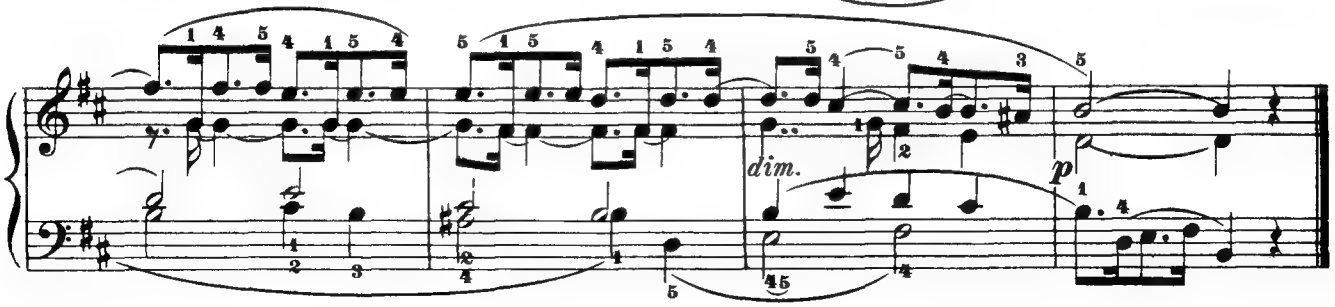

Allegro moderato.

116.

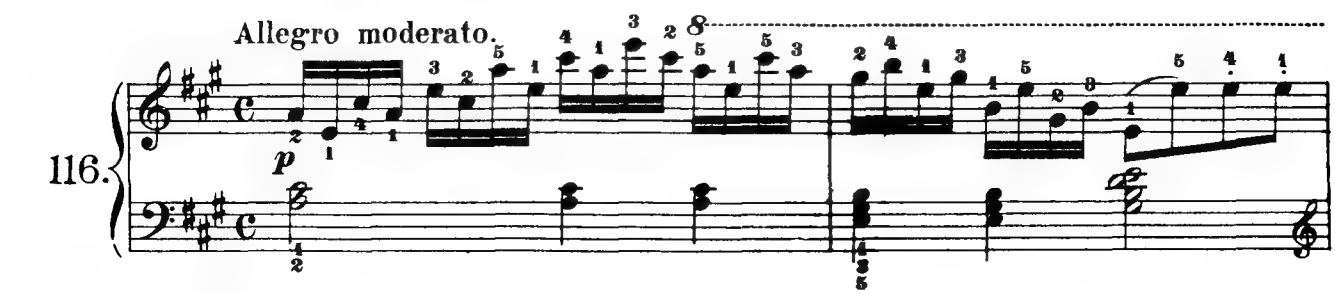

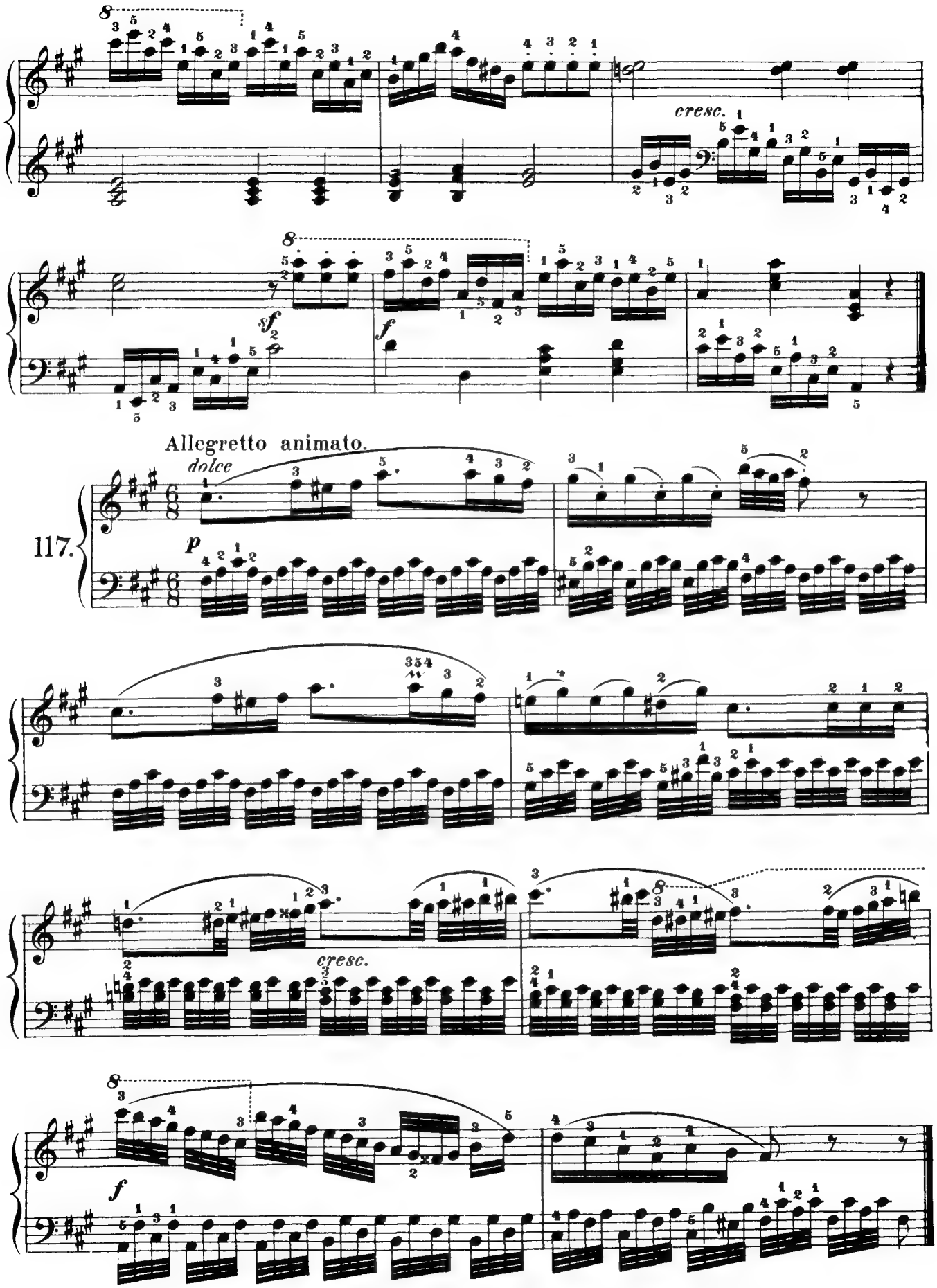
cresc.
sf
f
Allegretto animato.
dolce
117.
p
cresc.
f

Allegro molto vivace.

118.

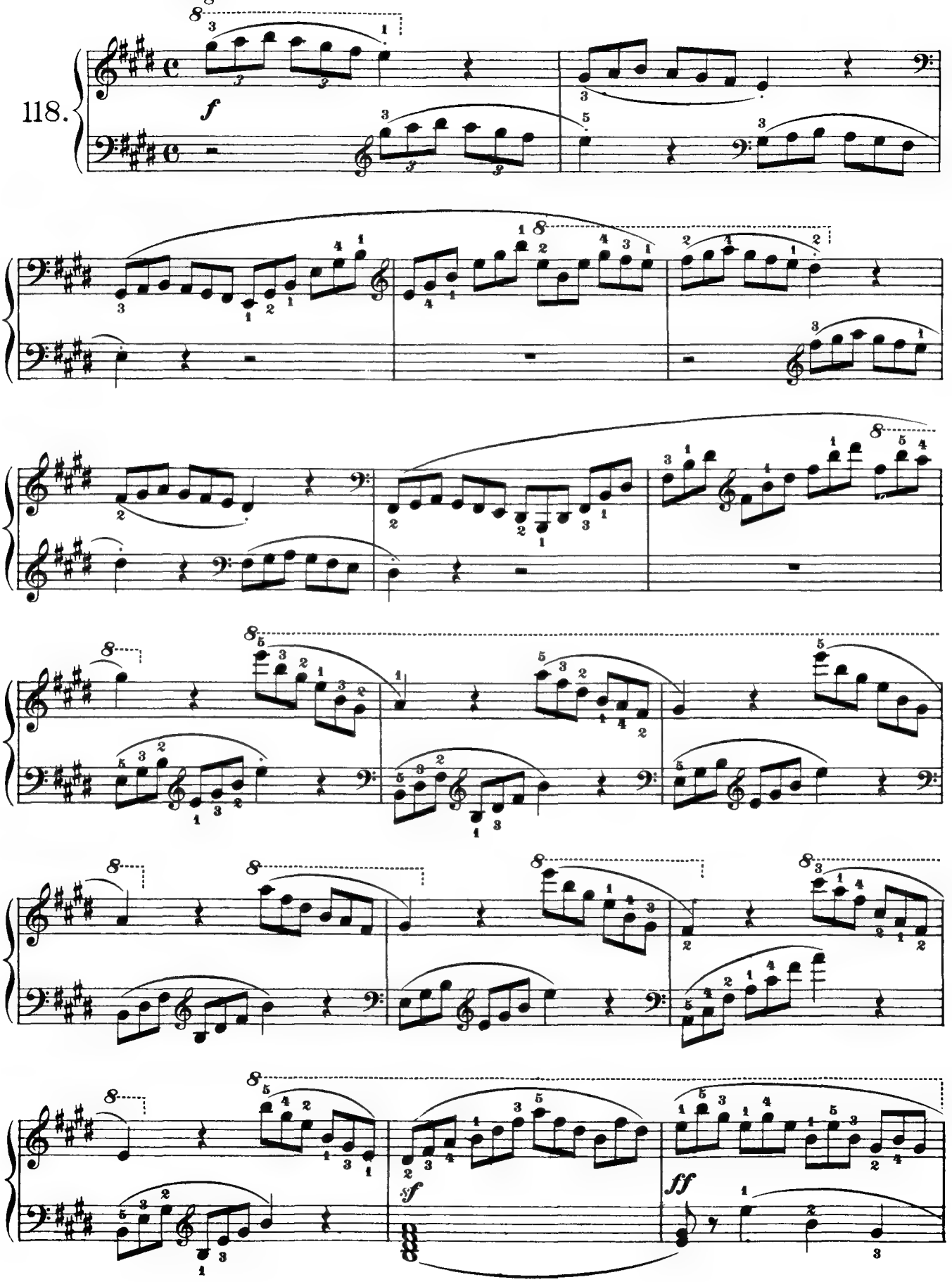

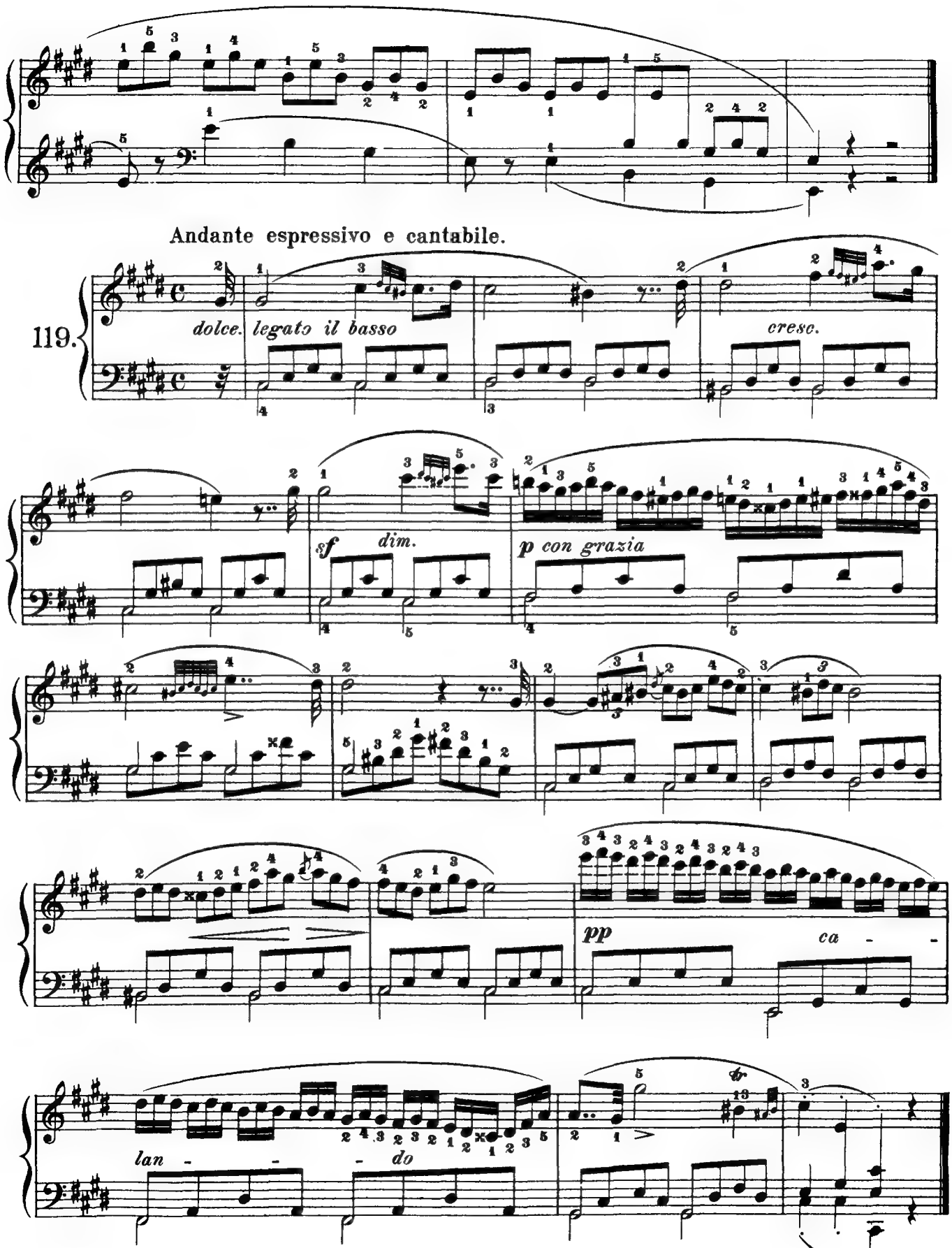
Andante espressivo e cantabile.
119.
dolce.
legato il basso
cresc.
sf
dim.
p con grazia
pp
ca - -
lan - - - do

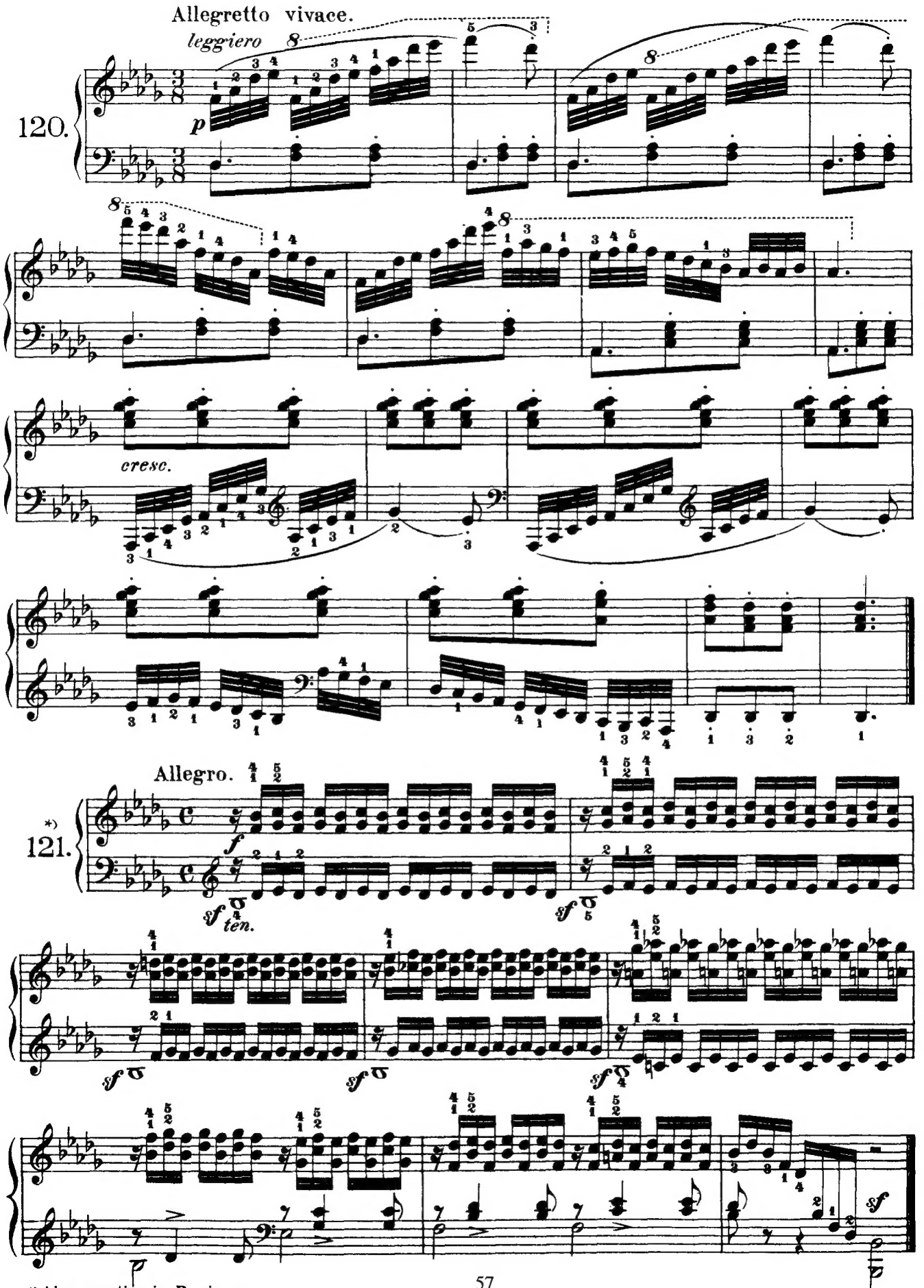

*) Also practise in B-minor.

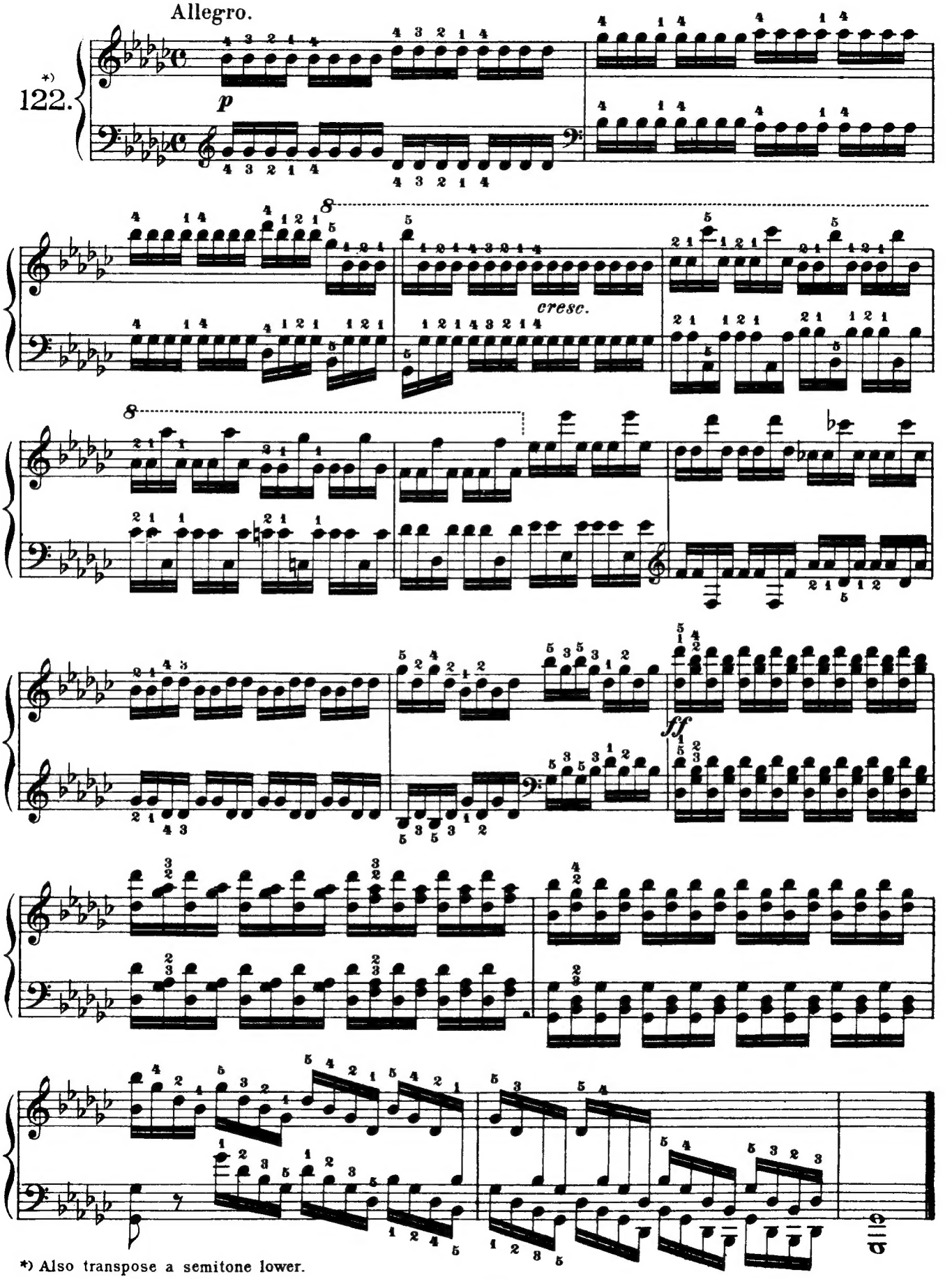

*) Also transpose a semitone lower.

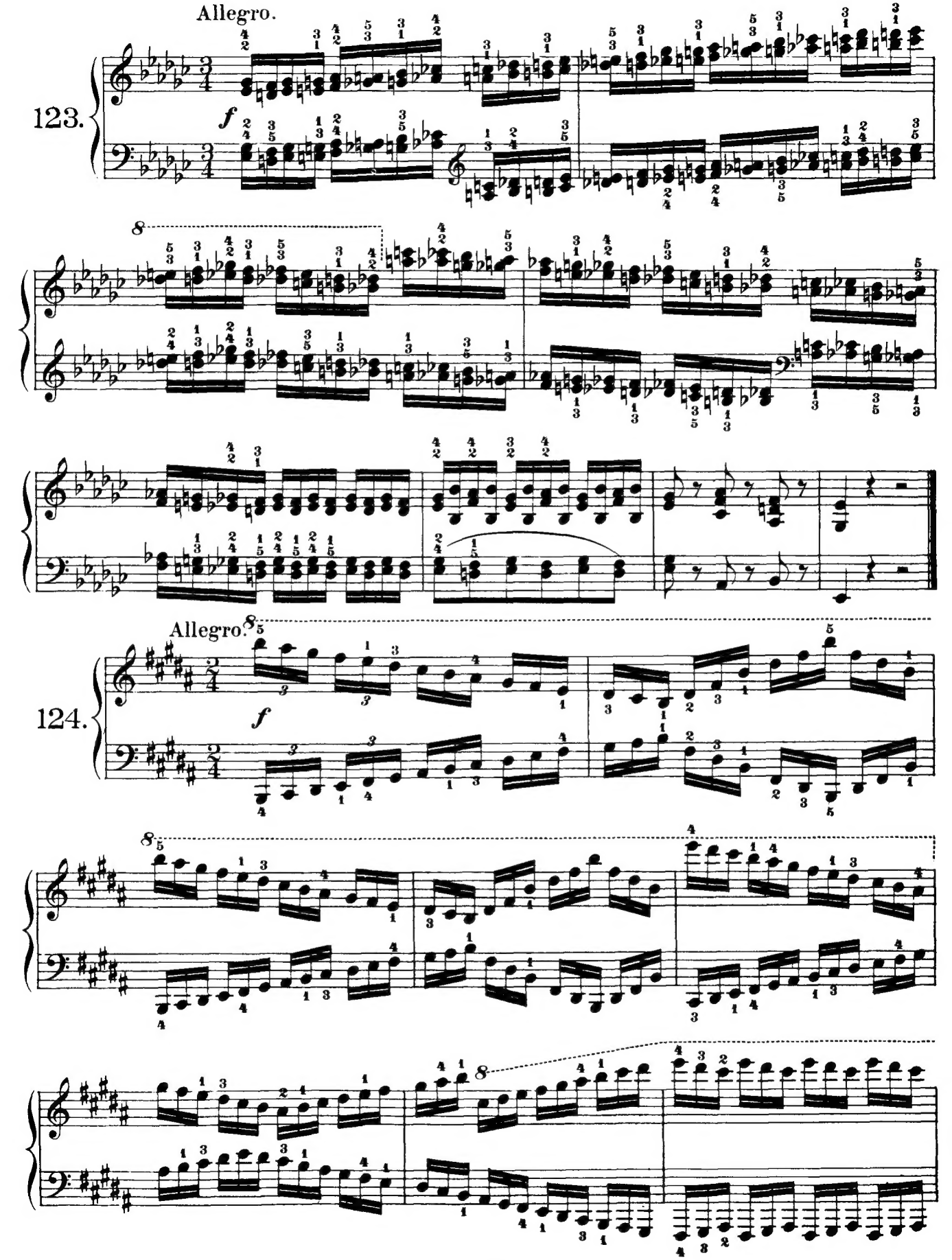
Allegro.
123.
f
8
Allegro.
124.
f
8
8
8

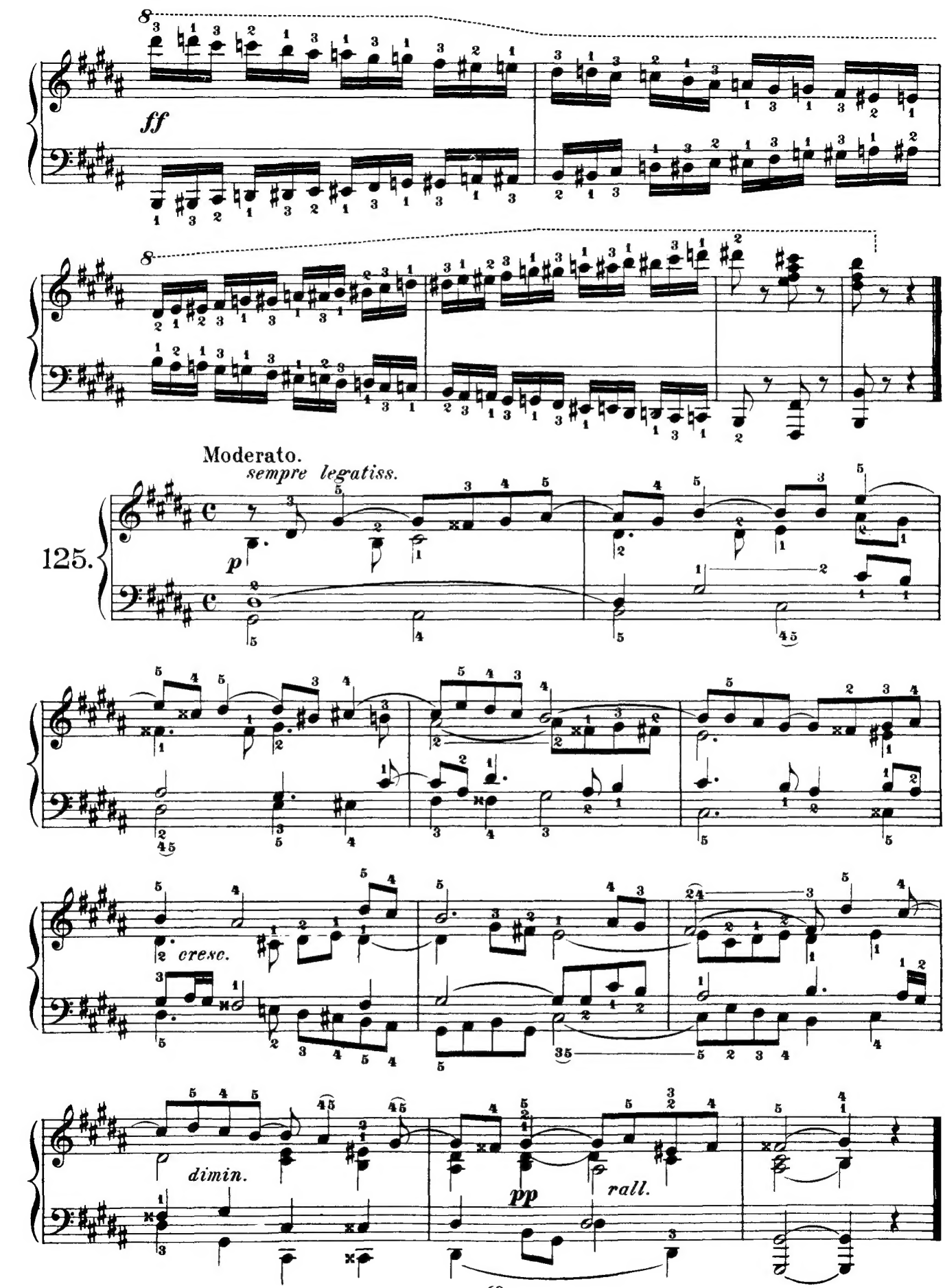
8
ff
8
Moderato.
sempre legatiss.
125.
p
cresc.
dimin.
pp
rall.